

MB - ZF

2023-2024

KACMAZLAR®



KACMAZLAR®
GEAR INDUSTRY

MERCEDES
GEARBOX
GROUP **21**

G 60 / 6
G 85 / 6
G 71 / 6
G 90 / 6

ZF
GEARBOX
GROUP **20**

6 S 1550
16 S 1650

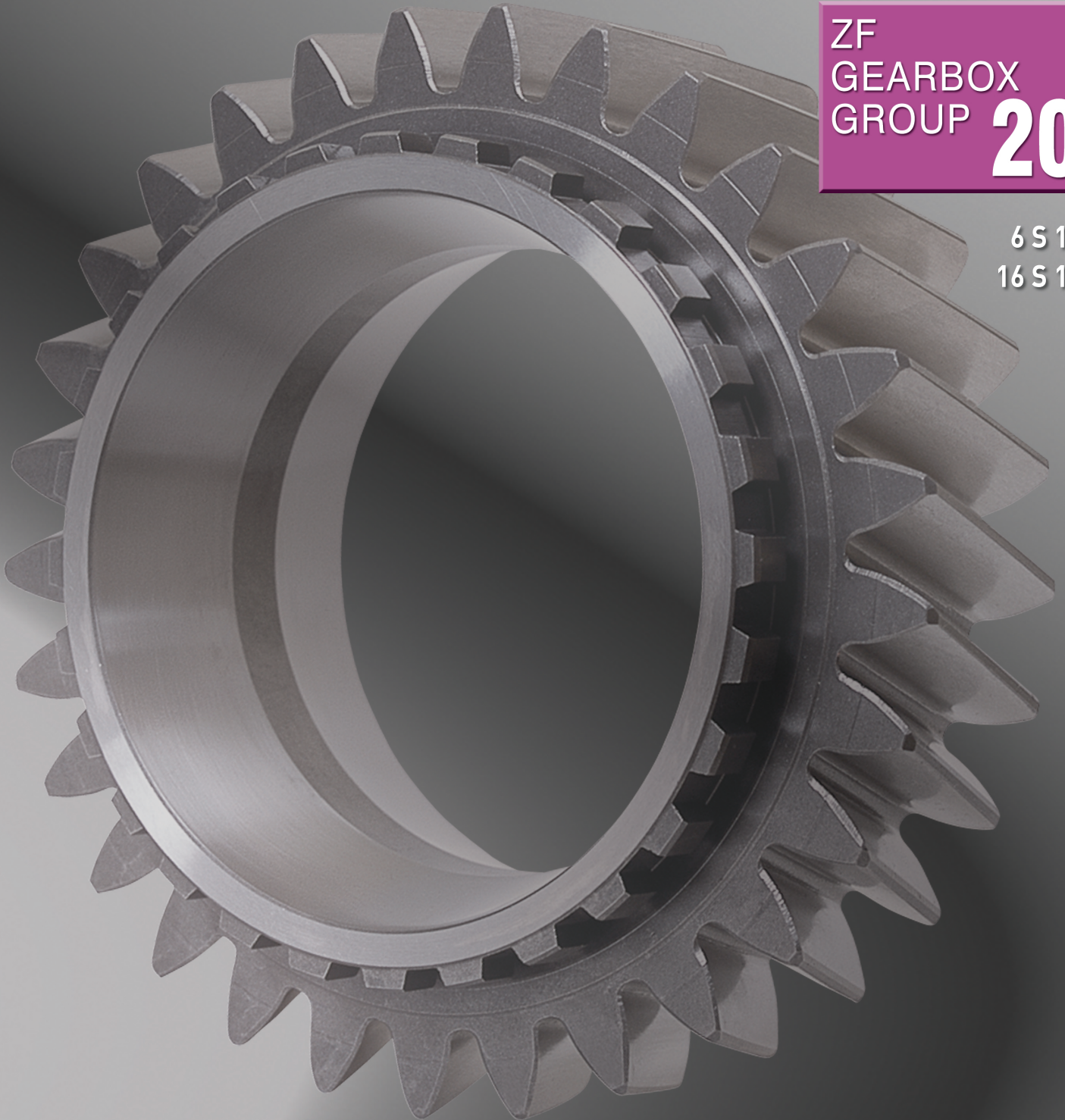

CATALOGUE 2023-2024



KACMAZLAR Otomotiv Ltd. Şti, Türkiye’de ve Dünyada otomotiv endüstrisine hizmet vermek ve Türk sanayisinin dünya pazarlarında yer alabilmesi amacıyla bir aile şirketi olarak 1987 yılında Konya’da kurulmuştur.

KACMAZLAR Otomotiv Ltd. Şti, kuruluşundan bugüne geldiğinde ağır iş makinaları, kamyonlar, tırlar ve otobüsler olmak üzere VOLVO, SCANIA, MERCEDES, ZF, RENAULT, DAF, MAN, FORD, BMC, HINO, IVECO, KAMAZ ve MAZ marka araçlara ait şanzıman, diferansiyel ve aktarma dişlilerini üreterek 36 yıllık tecrübenin ve dünya markası olmanın gururunu yaşamaktadır.

36. yılında, KACMAZLAR Otomotiv’in üstün başarılarında emeği geçen tüm çalışanlarına ve müşterilerine, şirket kurucuları olan Seyit KACMAZ, Mehmet KACMAZ ve Hüseyin KACMAZ sonsuz teşekkürlerini sunarlar.

KACMAZLAR Otomotiv bugüne kadar olduğu gibi, bundan sonra da gücüne güç katmak ve müşterilerine daha iyi hizmet sunabilmek için çok daha iyi gelişmelere imza atacak Kaçmazlar ailesinin genç ve dinamik bireylerinin de iş hayatına atılmalarıyla, 30.000 m²’den 115.000 m²’ye arttırılan çalışma alanında teknolojik yatırımlarla yükselen gelişimini sürdürmektedir.



KACMAZLAR Automotive Co. has been established as a family company with the aim of serving the domestic and international automotive industry and Turkish Industry’s taking its place in the world markets, in Konya / TURKEY in 1987.

KACMAZLAR Automotive is proud of having 36 years of experience & being a world-brand by its production of gears of the gearboxes, differentials and transmissions particularly on heavy duty vehicles, trucks, trailer trucks and buses branded VOLVO, SCANIA, MERCEDES, ZF, RENAULT, DAF, MAN, FORD, BMC, HINO, IVECO, KAMAZ & MAZ, since its foundation.

In the 36th anniversary, founders of the company Seyit KACMAZ, Mehmet KACMAZ and Hüseyin KACMAZ presents their endless gratitude to all of its employees and customers who have a great effort in the over standing success of the KACMAZLAR Automotive.

As it has been by this time, KACMAZLAR Automotive is being maintained its development that increasing with technological investments in extended working place from 30.000 m² to 115.000 m² to gain more strength and also to be able to provide a better service for its customers by the getting a start in their business lives of the young & dynamic members of the KACMAZLAR Family whom might be put their signature under much more better developments.



KACMAZLAR Automotive Co fue fundada como una empresa familiar en Konya / TURQUÍA en 1987, con el objetivo de servir a la industria automotriz nacional e internacional, y con el fin que la industria turca tenga un lugar en el mercado mundial.

KACMAZLAR Automotive se enorgullece de tener 36 años de experiencia y ser una marca mundial por su producción de engranajes, diferenciales y transmisiones especialmente para vehículos pesados, como camiones, remolques y autobuses de marca VOLVO, SCANIA, MERCEDES, ZF, RENAULT, DAF, MAN, FORD, BMC, HINO, IVECO, KAMAZ y MAZ, desde su fundación.

En el 36º aniversario, los fundadores de la empresa Seyit KACMAZ, Mehmet KACMAZ y Hüseyin KACMAZ presentan su infinita gratitud a todos sus empleados y clientes que tienen un gran esfuerzo en el logro excepcional de la KACMAZLAR Automotive.

Como ha sido hasta hoy, KACMAZLAR Automotive se está manteniendo su desarrollo en aumenta con inversiones tecnológicas en un lugar de trabajo ampliado de 30.000 m² a 115.000 m² para ganar más fuerza y también poder prestar un mejor servicio a sus clientes, y también con la participación de los miembros jóvenes y dinámicos de la Familia KACMAZLAR en la vida de negocios, los que podrían poner sus firmas en desarrollos mucho más mejores.



KACMAZLAR Automotive Co была основана в Конье, Турция в 1987 г. как семейная компания с целью обслуживания отечественной и международной автомобильной промышленности, а Турецкая промышленность заняла свое место на мировых рынках.

KACMAZLAR Automotive гордится тем, что обладает 36-летним опытом и является мировым брендом благодаря производству шестерен, редукторов, дифференциалов и трансмиссий, в частности, на тяжелые грузовые автомобили, грузовики, прицепы и автобусы под маркой VOLVO, SCANIA, MERCEDES, ZF, RENAULT, DAF, MAN, FORD, BMC, HINO, IVECO, КАМАЗ и МАЗ, с момента его основания.

В 36-летнюю годовщину основатели компании **Seyit KAÇMAZ, Mehmet KAÇMAZ** и **Hüseyin KAÇMAZ** представляют свою бесконечную благодарность всем своим сотрудникам и клиентам, которые прилагают большие усилия для достижения успеха KACMAZLAR Automotive.

Благодаря технологическим инвестициям KACMAZLAR Automotive на данный момент продолжает развиваться. Мы расширяем и увеличиваем рабочее пространство с 30 000 м² до 115 000 м², для получения больших мощностей. Мы имеем возможность предоставлять лучший сервис для своих клиентов, для начала их карьеры в деловой жизни молодых и динамичных членов семьи KACMAZLAR, которые могут поставить свою подпись под гораздо лучшими разработками.



تأسست شركة كاشمازلار لصناعة قطع السيارات في العام 1987 كشركة عائلية في مدينة قونيا في تركيا بهدف خدمة صناعة قطع غيار السيارات المحلية والدولية، وايضا لكي تحتل الصناعة التركية مكانها في الأسواق العالمية.

شركة كاشمازلار لصناعة قطع السيارات ومنذ تأسيسها الى يومنا هذا لمهي فخورة بأن لديها 36 عاما من الخبرة في هذا المجال وكونها اصبحت علامة تجارية عالمية من خلال تنوع إنتاجها من التروس و علب التروس، التروس التفاضلية (دفرنسيال) للمركبات الثقيلة والشاحنات والمقطورة وحافلات النقل وخاصة لموديلات فولفو، سكانيا، مرسيدس، زد اف، رينو ، داف، مان، فورد، بي ام جي، هينو، إيفيكو، كماز و ماز.

في الذكرى ال 36 لتأسيس الشركة ، يود مؤسسي الشركة السيد سيت كاشماز، السيد محمد كاشماز والسيد حسين كاشماز ان يعبروا عن شكرهم و امتنانهم المطلق لجميع موظفيها و عملائها الذين كانوا وما زالوا لهم الاثر الكبير في النجاح المتميز لشركة كاشمازلار لصناعة قطع السيارات.

كما هو الحال منذ اليوم الاول وحتى هذا اليوم،فانه تم الحفاظ على تطور الشركة من خلال زيادة الاستثمارات التكنولوجية والمكائن الحديثة وكذلك الاستثمار في توسعة المصنع من 30.000 متر مربع إلى 115.000 متر مربع. وكذلك بدا جيل من شباب عائلة كاشمازلار لتسلم العمل وادارة المصنع لكسب المزيد من القوة والطاقة في الانتاج والمضي قدما نحو الاهداف المرسومة وأيضا لتكون قادرة على تقديم خدمة مميزة لعملائها الكرام



شرکت خودروسازی و تجارت محدود کاجمازلار (KAÇMAZLAR) در سال 1987 در شهر قونیه ترکیه به عنوان یک شرکت خانوادگی برای خدمت به صنعت خودرو در ترکیه و جهان تاسیس شد تا صنعت ترکیه را در بازارهای جهانی فعال کند.

شرکت خودروسازی و تجارت محدود کاجمازلار (KAÇMAZLAR) افتخار 36 سال تجربه و برند جهانی بودن را از زمان تاسیس تا به امروز در تولید ماشین آلات کار، کامیون ها، تیرها و اتوبوس ها از جمله گیربکس و دیفرانسیل و انتقال دنده های متعلق به برندهای وسایل نقلیه ، VOLVO, SCANIA, MERCEDES, ZF, RENAULT, DAF, MAN, FORD, BMC, HINO, IVECO, KAMAZ, MAZ میکند.

در 36 سالگی شرکت خودروسازی کاجمازلار (KAÇMAZLAR) از تمام کارکنان و مشتری ها که در موفقیت شرکت تلاش کرده اند از جمله آقای سید کاجماز و آقای محمد کاجماز و آقای حسین کاجماز که بنیان بنیانگذاران شرکت هستند، تشکر فراوان عرض میکنند.

شرکت خودروسازی کاجمازلار (KAÇMAZLAR) همانطور که تا به امروز بوده خودروها پیشرفت بسیار خوبی را به منظور تقویت قدرت و ارائه خدمات بهتر به مشتریان خود و برای پیشرفتهای بهتر انجام خواهد داد. اعضای خانواده و جوانان پویای کاجمازلار (KAÇMAZLAR) با وارد شدن به دنیای تجارت با سرمایه گذاری های تکنولوژیکی خود در زمینه کاری، که از 30000 متر مربع تا 115000 متر مربع افزایش یافته است، توسعه خود را در حال ادامه دادن هستند.



GÜÇLÜ ALTYAPI, GÜÇLÜ TEKNOLOJİ

STRONG IN FRASCTURE, STRONG TECHNOLOGY





KALİTEDE SÜREKLİLİK, ÜRETİMDE VERİMLİLİK

CONTINUITY IN QUALITY, PRODUCTIVITY IN PRODUCTION





GÜCÜ, ÜSTÜN PERFORMANSLA BİRLEŞTİRDİK

WE COMBINED POWER WITH SUPERIOR TECHNOLOGY





SGS

Certificate TR18/002675

The management system of

KAÇMAZLAR OTOMOTİV TİCARET VE SANAYİ LTD ŞTİ

Büyükkayacıosb Mahallesi, 102.Cad., İdari Bina Apt., No:1/1,
Selçuklu, Konya, Turkey

has been assessed and certified as meeting the requirements of

ISO 9001:2015

For the following activities

**AUTOMOTIVE SPARE PARTS (ENGINE, GEARBOX AND
POWERTRAIN) GEAR PRODUCTION, HEAT TREATMENT AND SALES**

This certificate is valid from 13 January 2022 until 26 November 2024 and
remains valid subject to satisfactory surveillance audits.
Recertification audit due a minimum of 60 days before the expiration date.
Issue 3. Certified since 27 November 2018



Authorised by



0005

SGS United Kingdom Ltd
Rossmore Business Park Ellesmere Port Cheshire CH65 3EN UK
t +44 (0)151 350-6666 f +44 (0)151 350-6600 www.sgs.com

21HC 9001 2015 0421

Page 1 of 1



This document is issued by the Company subject to its General Conditions of
Certification Services accessible at www.sgs.com/terms_and_conditions.htm.
Attention is drawn to the limitations of liability, indemnification and jurisdictional
issues established therein. The authenticity of this document may be verified at
<http://www.sgs.com/en/certified-clients-and-products/certified-client-directory>.
Any unauthorized alteration, forgery or falsification of the content or appearance
of this document is unlawful and offenders may be prosecuted to the fullest
extent of the law.

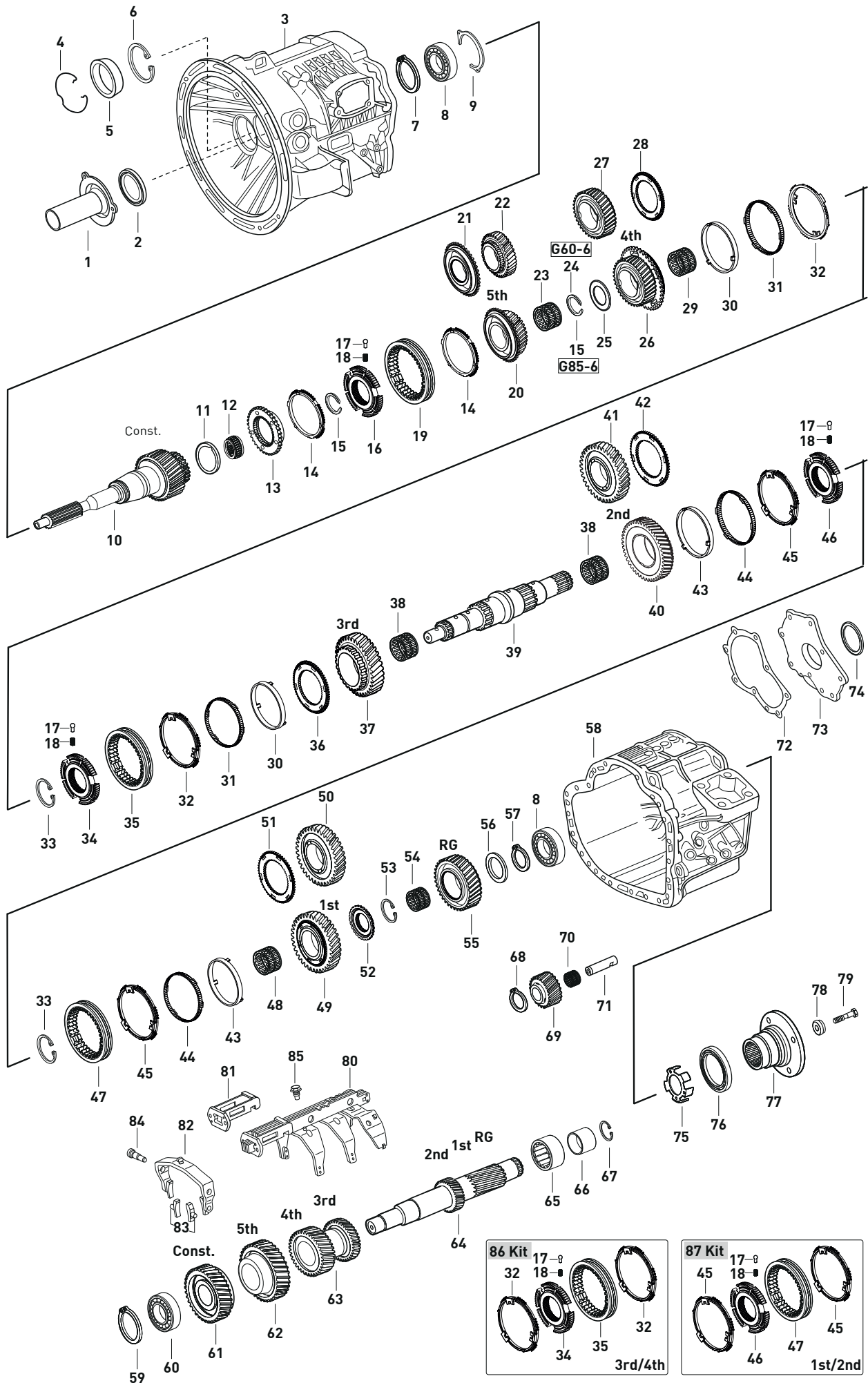

| Fig.Kacmaz No | Oem No | Oem Old No | Pcs. | Ürün Tanımı | Description | Sizes | Not | G60-6 | G6-60 | G85-6 |
|---------------|-----------|--------------|--|-------------------------------------|-------------------|-------------|-----|-------|-------|-------|
| 1 | K21.06853 | 970 261 0043 | 1 | PRİZDİREK KEÇE KAPAĞI | COVER | | | ◆ | ◆ | ◆ |
| 2 | K21.06724 | 013 997 2646 | 1 | PRİZDİREK ÖN KEÇE | OIL SEAL | 55X80X8mm | | ◆ | ◆ | ◆ |
| 3 | | 694 261 0001 | 1 | ŞANZIMAN ÖN GÖVDE | HOUSING | | | ◆ | ◆ | ◆ |
| 3 | | 970 261 0801 | 1 | ŞANZIMAN ÖN GÖVDE | HOUSING | | | ◆ | ◆ | ◆ |
| 3 | | 970 261 0901 | 1 | ŞANZIMAN ÖN GÖVDE | HOUSING | | | ◆ | ◆ | ◆ |
| 3 | | 970 261 1301 | 1 | ŞANZIMAN ÖN GÖVDE | HOUSING | | | ◆ | ◆ | ◆ |
| 3 | | 970 261 1601 | 1 | ŞANZIMAN ÖN GÖVDE | HOUSING | | | ◆ | ◆ | ◆ |
| 3 | | 970 261 1701 | 1 | ŞANZIMAN ÖN GÖVDE | HOUSING | | | ◆ | ◆ | ◆ |
| 3 | | 976 261 3101 | 1 | ŞANZIMAN ÖN GÖVDE | HOUSING | | | ◆ | ◆ | ◆ |
| 3 | | 976 261 3301 | 1 | ŞANZIMAN ÖN GÖVDE | HOUSING | | | ◆ | ◆ | ◆ |
| 4 | K21.06725 | 970 263 0093 | 1 | G.MİLİ ÖN BİLYA KAPAK SEKMANI | RETAINING RING | | | ◆ | ◆ | ◆ |
| 5 | K21.06726 | 970 261 0333 | (970 261 0233) | GRUP MİLİ ÖN BİLYA KAPAĞI | COVER | | | ◆ | ◆ | ◆ |
| 6 | K21.06727 | 970 994 1841 | 1 | G.MİLİ ÖN BİLYA KAPAK SEKMANI | RETAINING RING | 2,88mm | | ◆ | ◆ | ◆ |
| 6 | K21.06728 | 970 994 1941 | 1 | G.MİLİ ÖN BİLYA KAPAK SEKMANI | RETAINING RING | 2,91mm | | ◆ | ◆ | ◆ |
| 6 | K21.06729 | 970 994 2041 | 1 | G.MİLİ ÖN BİLYA KAPAK SEKMANI | RETAINING RING | 2,95mm | | ◆ | ◆ | ◆ |
| 6 | K21.06730 | 970 994 3541 | (000472 100000) | G.MİLİ ÖN BİLYA KAPAK SEKMANI | RETAINING RING | 3,00mm | | ◆ | ◆ | ◆ |
| 7 | K21.06731 | 970 994 0641 | 1 | PRİZDİREK ÖN BİLYA SEKMANI | RETAINING RING | 2,80mm | | ◆ | ◆ | ◆ |
| 7 | K21.06732 | 970 994 0741 | 1 | PRİZDİREK ÖN BİLYA SEKMANI | RETAINING RING | 2,84mm | | ◆ | ◆ | ◆ |
| 7 | K21.06733 | 970 994 0841 | 1 | PRİZDİREK ÖN BİLYA SEKMANI | RETAINING RING | 2,88mm | | ◆ | ◆ | ◆ |
| 7 | K21.06734 | 970 994 3241 | 1 | PRİZDİREK ÖN BİLYA SEKMANI | RETAINING RING | 2,92mm | | ◆ | ◆ | ◆ |
| 7 | K21.06735 | 970 994 3341 | 1 | PRİZDİREK ÖN BİLYA SEKMANI | RETAINING RING | 2,96mm | | ◆ | ◆ | ◆ |
| 7 | K21.06736 | 970 994 3441 | 1 | PRİZDİREK ÖN BİLYA SEKMANI | RETAINING RING | 3,00mm | | ◆ | ◆ | ◆ |
| 7 | K21.06737 | 011 994 2541 | 1 | PRİZDİREK ÖN BİLYA SEKMANI | RETAINING RING | 3,05mm | | ◆ | ◆ | ◆ |
| 7 | K21.06738 | 011 994 2641 | 1 | PRİZDİREK ÖN BİLYA SEKMANI | RETAINING RING | 3,10mm | | ◆ | ◆ | ◆ |
| 8 | K21.06739 | 009 981 5525 | (007 981 0525) (009 981 5825) (011 981 0125) | 2 PRİZ.ÖN BİLYA VE K.MİL ARKA BİLYA | ROLLER BEARING | 55X120X29mm | | ◆ | ◆ | ◆ |
| 9 | K21.06740 | 970 994 3941 | 1 | PRİZ.ÖN BİLYA SABİTLEME SEKMANI | RETAINING RING | 3,90mm | | ◆ | ◆ | ◆ |
| 9 | K21.06741 | 970 994 4141 | 1 | PRİZ.ÖN BİLYA SABİTLEME SEKMANI | RETAINING RING | 4,00mm | | ◆ | ◆ | ◆ |
| 10 | K21.06600 | 970 262 1902 | (694 262 0002) (970 262 2002) | 1 PRİZDİREK 24 DİŞ | INPUT SHAFT 24 T. | | | ◆ | ◆ | ◆ |
| 10 | | 970 262 0502 | (970 262 0602) | 1 PRİZDİREK 24 DİŞ | INPUT SHAFT 24 T. | | | ◆ | ◆ | ◆ |
| 10 | K21.06601 | 976 262 1402 | (976 262 1502) (695 262 0002) | 1 PRİZDİREK 28 DİŞ | INPUT SHAFT 28 T. | | | ◆ | ◆ | ◆ |
| 10 | K21.06907 | 976 262 1702 | 1 | PRİZDİREK 28 DİŞ | INPUT SHAFT 28 T. | | | ◆ | ◆ | ◆ |
| 10 | | 976 262 0202 | 1 | PRİZDİREK 28 DİŞ | INPUT SHAFT 28 T. | | | ◆ | ◆ | ◆ |
| 10 | | 976 262 4402 | 1 | PRİZDİREK 28 DİŞ | INPUT SHAFT 28 T. | | | ◆ | ◆ | ◆ |
| 11 | K21.06742 | 001 990 0182 | 1 | PRİZDİREK PULU | THRUST WASHER | 2,90mm | | ◆ | ◆ | ◆ |
| 11 | K21.06743 | 000 990 9982 | 1 | PRİZDİREK PULU | THRUST WASHER | 3,00mm | | ◆ | ◆ | ◆ |
| 11 | K21.06744 | 000 990 9782 | 1 | PRİZDİREK PULU | THRUST WASHER | 3,10mm | | ◆ | ◆ | ◆ |
| 11 | K21.06745 | 000 990 9582 | 1 | PRİZDİREK PULU | THRUST WASHER | 3,20mm | | ◆ | ◆ | ◆ |
| 11 | K21.06746 | 000 990 9382 | 1 | PRİZDİREK PULU | THRUST WASHER | 3,30mm | | ◆ | ◆ | ◆ |
| 11 | K21.06747 | 000 990 9182 | 1 | PRİZDİREK PULU | THRUST WASHER | 3,40mm | | ◆ | ◆ | ◆ |
| 11 | K21.06748 | 970 990 0282 | 1 | PRİZDİREK PULU | THRUST WASHER | 3,50mm | | ◆ | ◆ | ◆ |
| 11 | K21.06749 | 970 990 0482 | 1 | PRİZDİREK PULU | THRUST WASHER | 3,60mm | | ◆ | ◆ | ◆ |
| 11 | K21.06750 | 970 990 0682 | 1 | PRİZDİREK PULU | THRUST WASHER | 3,70mm | | ◆ | ◆ | ◆ |
| 11 | K21.06751 | 970 990 0882 | 1 | PRİZDİREK PULU | THRUST WASHER | 3,80mm | | ◆ | ◆ | ◆ |
| 11 | K21.06752 | 970 262 1152 | 1 | PRİZDİREK PULU | THRUST WASHER | 3,90mm | | ◆ | ◆ | ◆ |
| 11 | K21.06753 | 970 262 1252 | 1 | PRİZDİREK PULU | THRUST WASHER | 4,00mm | | ◆ | ◆ | ◆ |
| 11 | K21.06754 | 970 262 1352 | 1 | PRİZDİREK PULU | THRUST WASHER | 4,10mm | | ◆ | ◆ | ◆ |
| 11 | K21.06755 | 970 262 1452 | 1 | PRİZDİREK PULU | THRUST WASHER | 4,20mm | | ◆ | ◆ | ◆ |
| 11 | K21.06756 | 970 262 1552 | 1 | PRİZDİREK PULU | THRUST WASHER | 4,30mm | | ◆ | ◆ | ◆ |
| 11 | K21.06757 | 970 262 1652 | 1 | PRİZDİREK PULU | THRUST WASHER | 4,40mm | | ◆ | ◆ | ◆ |

NOTES :

Parts encoded alphabetic and numeric are used together.

NOTLAR :

Alfabetik ve rakam ile kodlanan parçalar birlikte kullanılır.

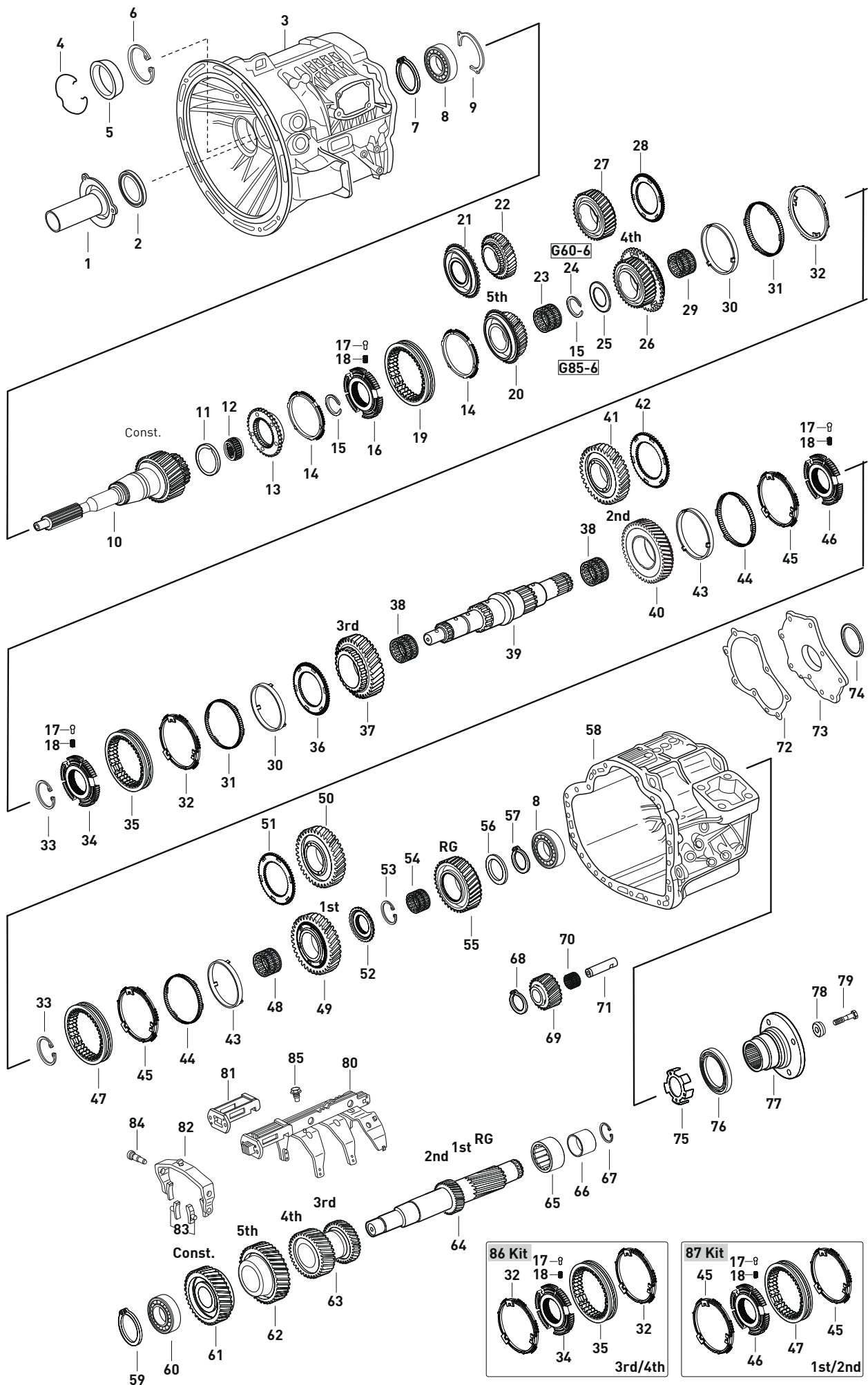

| Fig.Kacmaz No | Oem No | Oem Old No | Pcs. | Ürün Tanımı | Description | Sizes | Not | G60-6 | G6-60 | G85-6 |
|---------------|-----------|--------------|--|-------------------------------------|-------------------------------------|---------------------|------------|-------|-------|-------|
| 11 | K21.06758 | 970 262 1752 | 1 | PRİZDİREK PULU | THRUST WASHER | 4,50mm | | ◆ | ◆ | ◆ |
| 11 | K21.06759 | 970 262 1852 | 1 | PRİZDİREK PULU | THRUST WASHER | 4,60mm | | ◆ | ◆ | ◆ |
| 11 | K21.06760 | 970 262 1952 | 1 | PRİZDİREK PULU | THRUST WASHER | 4,70mm | | ◆ | ◆ | ◆ |
| 11 | K21.06761 | 970 262 2052 | 1 | PRİZDİREK PULU | THRUST WASHER | 4,80mm | | ◆ | ◆ | ◆ |
| 11 | K21.06762 | 970 262 2152 | 1 | PRİZDİREK PULU | THRUST WASHER | 4,90mm | | ◆ | ◆ | ◆ |
| 11 | K21.06763 | 970 262 2252 | 1 | PRİZDİREK PULU | THRUST WASHER | 5,00mm | | ◆ | ◆ | ◆ |
| 12 | K21.06764 | 976 981 0012 | 1 | KAMALI MİL UÇ BİLYA | NEEDLE BEARING | 37X57X30,5mm | | ◆ | ◆ | ◆ |
| 13 | K21.06609 | 970 262 1534 | (693 262 0534) (694 262 0134) (975 262 0134) | 1 | PRİZDİREK/5.VİTES SENKROMENÇ 60 DİŞ | ENGAGING RING 60 T. | | ◆ | ◆ | ◆ |
| 14 | K21.06599 | 970 262 3037 | (970 262 1437) (970 262 1537) | 2 | PRİZDİREK/5.VİTES FRENLEME | SYNCHRONIZING CONE | | ◆ | ◆ | ◆ |
| 15 | K21.06765 | 970 262 2594 | 1 | PRİZ./5./4.VİT.YILDIZ DİŞLİ SEKMANI | RETAINING RING | 1,79mm | | ◆ | ◆ | |
| 15 | K21.06766 | 970 262 1194 | 1 | PRİZ./5./4.VİT.YILDIZ DİŞLİ SEKMANI | RETAINING RING | 1,84mm | | ◆ | ◆ | |
| 15 | K21.06767 | 970 262 1294 | 1 | PRİZ./5./4.VİT.YILDIZ DİŞLİ SEKMANI | RETAINING RING | 1,89mm | | ◆ | ◆ | |
| 15 | K21.06768 | 970 262 1394 | 1 | PRİZ./5./4.VİT.YILDIZ DİŞLİ SEKMANI | RETAINING RING | 1,94mm | | ◆ | ◆ | |
| 15 | K21.06769 | 970 262 1494 | 1 | PRİZ./5./4.VİT.YILDIZ DİŞLİ SEKMANI | RETAINING RING | 2,00mm | | ◆ | ◆ | |
| 15 | K21.06779 | 976 262 1894 | 2 | PRİZ./5./4.VİT.YILDIZ DİŞLİ SEKMANI | RETAINING RING | 1,75mm | | | | ◆ |
| 15 | K21.06827 | 976 262 1794 | 2 | PRİZ./5./4.VİT.YILDIZ DİŞLİ SEKMANI | RETAINING RING | 1,80mm | | | | ◆ |
| 15 | K21.06828 | 976 262 1694 | 2 | PRİZ./5./4.VİT.YILDIZ DİŞLİ SEKMANI | RETAINING RING | 1,85mm | | | | ◆ |
| 15 | K21.06829 | 976 262 1594 | 2 | PRİZ./5./4.VİT.YILDIZ DİŞLİ SEKMANI | RETAINING RING | 1,90mm | | | | ◆ |
| 15 | K21.06830 | 976 262 1494 | 2 | PRİZ./5./4.VİT.YILDIZ DİŞLİ SEKMANI | RETAINING RING | 1,94mm | | | | ◆ |
| 15 | K21.06886 | 976 262 1394 | 2 | PRİZ./5./4.VİT.YILDIZ DİŞLİ SEKMANI | RETAINING RING | 1,98mm | | | | ◆ |
| 15 | K21.06831 | 976 262 1294 | 2 | PRİZ./5./4.VİT.YILDIZ DİŞLİ SEKMANI | RETAINING RING | 2,02mm | | | | ◆ |
| 15 | K21.06887 | 976 262 1194 | 2 | PRİZ./5./4.VİT.YILDIZ DİŞLİ SEKMANI | RETAINING RING | 2,06mm | | | | ◆ |
| 15 | K21.06832 | 976 262 1094 | 2 | PRİZ./5./4.VİT.YILDIZ DİŞLİ SEKMANI | RETAINING RING | 2,10mm | | | | ◆ |
| 15 | K21.07009 | 976 262 0394 | 2 | PRİZ./5./4.VİT.YILDIZ DİŞLİ SEKMANI | RETAINING RING | 2,92mm | | | | ◆ |
| 15 | K21.06780 | 976 262 0294 | 2 | PRİZ./5./4.VİT.YILDIZ DİŞLİ SEKMANI | RETAINING RING | 2,96mm | | | | ◆ |
| 16 | K21.06602 | 970 262 1535 | (970 262 1235) | 1 | PRİZDİREK VE 5.VİTES YILDIZ DİŞLİ | SYNCHRONIZER HUB | | (C) | ◆ | ◆ |
| 16 | K21.06845 | 694 262 0135 | 1 | PRİZDİREK VE 5.VİTES YILDIZ DİŞLİ | SYNCHRONIZER HUB | | (D) | ◆ | | |
| 16 | K21.06610 | 976 262 0835 | (976 262 0935) | 1 | PRİZDİREK VE 6.VİTES YILDIZ DİŞLİ | SYNCHRONIZER HUB | | (A) | | ◆ |
| 16 | K21.06844 | 695 262 0035 | 1 | PRİZDİREK VE 6.VİTES YILDIZ DİŞLİ | SYNCHRONIZER HUB | | (B) | | | ◆ |
| 17 | K21.06770 | 970 262 0274 | 9 | YILDIZ DİŞLİ FİŞEĞİ | PRESSURE PIECE | | | ◆ | ◆ | ◆ |
| 18 | K21.06771 | 970 993 6401 | (970 993 4601) | 9 | YILDIZ DİŞLİ FİŞEK YAYI | SPRING | | ◆ | ◆ | ◆ |
| 19 | K21.06614 | 970 262 2923 | (694 262 0223) (967 262 0023) (975 262 0123) | 1 | PRİZ.-5./PRİZ.-6.VİTES HALKA | ENGAGING SLEEVE | | | ◆ | ◆ |
| 20 | K21.06690 | 970 260 1944 | (970 260 0844) (970 260 0908) | 1 | 5.VİTES DİŞLİSİ 28 DİŞ | GEAR 5th 28 T. | | (C) | ◆ | ◆ |
| 21 | K21.06678 | 694 262 0034 | 1 | 5.VİTES SENKROMENÇ | ENGAGING RING | | (D) | ◆ | | |
| 21 | K21.06843 | 976 262 1634 | (976 262 1734) | 1 | 6.VİTES SENKROMENÇ | ENGAGING RING | | (A) | | ◆ |
| 21 | K21.06611 | 695 262 0034 | 1 | 6.VİTES SENKROMENÇ | ENGAGING RING | | (B) | | | ◆ |
| 22 | K21.06626 | 694 262 0115 | 1 | 5.VİTES DİŞLİSİ 28 DİŞ | GEAR 5th 28 T. | | (D) | ◆ | | |
| 22 | | 976 262 1016 | 1 | 5.VİTES DİŞLİSİ 24 DİŞ | GEAR 5th 24 T. | | | | | ◆ |
| 22 | K21.06842 | 976 262 0916 | (976 262 0816) (976 262 0216) (976 262 0116) | 1 | 5.VİTES DİŞLİSİ 24 DİŞ | GEAR 5th 24 T. | | (A) | | ◆ |
| 22 | K21.06621 | 695 262 0016 | 1 | 6.VİTES DİŞLİSİ 24 DİŞ | GEAR 6th 24 T. | | (B) | | | ◆ |
| 23 | K21.06835 | 014 981 0610 | (017 981 6310) (018 981 5510) (018 981 9710) | 1 | 5.VİTES MASURA BİLYA | NEEDLE CAGE | 68X60X40mm | | ◆ | ◆ |
| 23 | K21.06772 | 018 981 3610 | (018 981 0110) | 1 | 6.VİTES MASURA BİLYA | NEEDLE CAGE | 50X56X44mm | | | ◆ |
| 24 | K21.06773 | 970 262 0994 | 1 | 4./5.VİTES ARA SEKMAN | RETAINING RING | 2,88mm | | ◆ | ◆ | |

NOTES :

Parts encoded alphabetic and numeric are used together.

NOTLAR :

Alfabetik ve rakam ile kodlanan parçalar birlikte kullanılır.

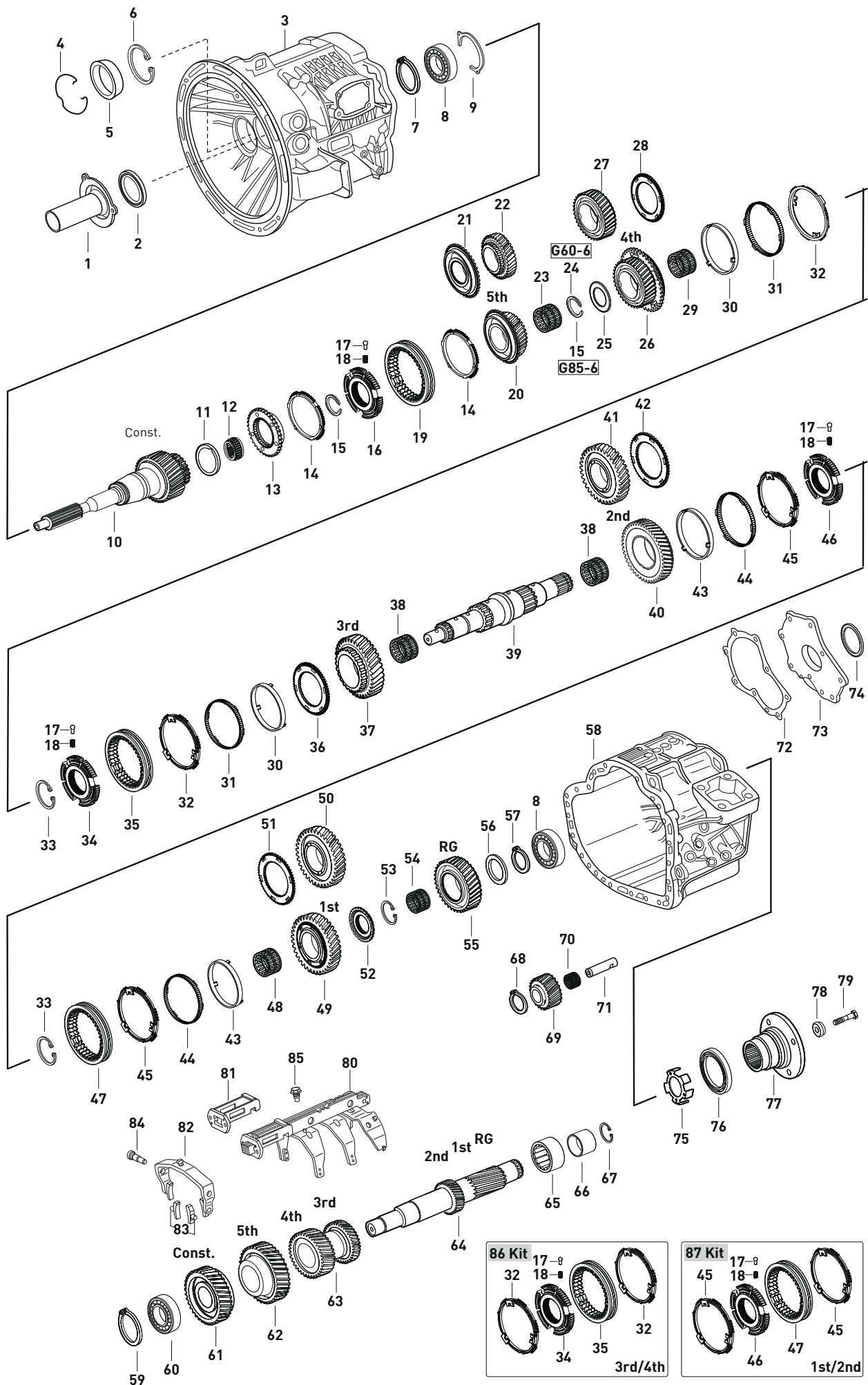

| Fig.Kacmaz No | Oem No | Oem Old No | Pcs. | Ürün Tanımı | Description | Sizes | Not | G60-6 | G6-60 | G85-6 |
|---------------|-----------|---------------|----------------|-------------------------------------|---------------------------|---------------------|------------|-------|-------|-------|
| 24 | K21.06774 | 970 262 0894 | 1 | 4./5.VİTES ARA SEKMAN | RETAINING RING | 2,92mm | | ◆ | ◆ | ◆ |
| 24 | K21.06775 | 970 262 0794 | 1 | 4./5.VİTES ARA SEKMAN | RETAINING RING | 2,96mm | | ◆ | ◆ | ◆ |
| 24 | K21.06776 | 970 262 0694 | 1 | 4./5.VİTES ARA SEKMAN | RETAINING RING | 3,00mm | | ◆ | ◆ | ◆ |
| 24 | K21.06961 | 970 262 1594 | 1 | 4./5.VİTES ARA SEKMAN | RETAINING RING | 3,05mm | | ◆ | ◆ | ◆ |
| 24 | K21.06777 | 970 262 1694 | 1 | 4./5.VİTES ARA SEKMAN | RETAINING RING | 3,10mm | | ◆ | ◆ | ◆ |
| 24 | K21.06778 | 970 262 1794 | 1 | 4./5.VİTES ARA SEKMAN | RETAINING RING | 3,15mm | | ◆ | ◆ | ◆ |
| 25 | K21.06781 | 970 262 0162 | 1 | 4./5.VİTES ARA PUL | THRUST WASHER | | | ◆ | ◆ | ◆ |
| 25 | K21.06782 | 976 262 0062 | 1 | 4./6.VİTES ARA PUL | THRUST WASHER | | (K) | | | ◆ |
| 25 | K21.06783 | 976 262 0462 | (695 262 0062) | 1 | 4./6.VİTES ARA PUL | THRUST WASHER | | (L) | | ◆ |
| 26 | K21.06632 | 970 260 2344 | (970 260 0914) | 1 | 4.VİTES DİŞLİSİ 35 DİŞ | GEAR 4th 35 T | | | | ◆ |
| 27 | K21.06623 | 970 262 1114 | (970 262 1214) | 1 | 4.VİTES DİŞLİSİ 35 DİŞ | GEAR 4th 35 T. | | | | ◆ |
| | | | (695 262 0014) | | | | | | | ◆ |
| | | | (975 262 0114) | | | | | | | ◆ |
| 28 | K21.06616 | 970 262 2434 | 1 | 4.VİTES SENKROMENÇ 66 DİŞ | ENGAGING RING 66 T. | | | ◆ | ◆ | ◆ |
| 29 | K21.06784 | 018 981 9510 | (017 981 5710) | 1 | 4.VİTES MASURA BİLYA | NEEDLE CAGE | 72X80X31mm | | | ◆ |
| 30 | K21.06661 | 970 262 3537 | (970 262 1937) | 2 | 3./4.VİTES FRENLEME | SYNCHRONIZING CONE | | | | ◆ |
| 31 | K21.06663 | 970 262 3134 | (970 262 1234) | 2 | 3./4.VİTES FRENLEME | SYNCHRONIZING CONE | | | | ◆ |
| | | | (970 262 2934) | | | | | | | ◆ |
| 32 | K21.06597 | 970 262 3937 | (970 262 2237) | 2 | 3./4.VİTES FRENLEME | SYNCHRONIZING CONE | | | | ◆ |
| | | | (970 262 5937) | | | | | | | ◆ |
| | | | (970 262 3237) | | | | | | | ◆ |
| 33 | K21.06785 | 010 994 5841 | 2 | 1.-2./3.-4.VİT.YILDIZ DİŞLİ SEKMANI | RETAINING RING | 2,19mm | | ◆ | ◆ | ◆ |
| 33 | K21.06786 | 010 994 5941 | 2 | 1.-2./3.-4.VİT.YILDIZ DİŞLİ SEKMANI | RETAINING RING | 2,24mm | | ◆ | ◆ | ◆ |
| 33 | K21.06787 | 970 994 4441 | 2 | 1.-2./3.-4.VİT.YILDIZ DİŞLİ SEKMANI | RETAINING RING | 2,29mm | | ◆ | ◆ | ◆ |
| 33 | K21.06788 | 970 994 1041 | 2 | 1.-2./3.-4.VİT.YILDIZ DİŞLİ SEKMANI | RETAINING RING | 2,34mm | | ◆ | ◆ | ◆ |
| 33 | K21.06789 | 970 994 1141 | 2 | 1.-2./3.-4.VİT.YILDIZ DİŞLİ SEKMANI | RETAINING RING | 2,39mm | | ◆ | ◆ | ◆ |
| 33 | K21.06790 | 970 994 1241 | 2 | 1.-2./3.-4.VİT.YILDIZ DİŞLİ SEKMANI | RETAINING RING | 2,44mm | | ◆ | ◆ | ◆ |
| 33 | K21.06791 | 000471 078000 | 2 | 1.-2./3.-4.VİT.YILDIZ DİŞLİ SEKMANI | RETAINING RING | 2,50mm | | ◆ | ◆ | ◆ |
| 33 | K21.06792 | 976 262 0494 | 2 | 1.-2./3.-4.VİT.YILDIZ DİŞLİ SEKMANI | RETAINING RING | 2,88mm | | ◆ | ◆ | ◆ |
| 34 | K21.06608 | 970 262 2535 | (694 262 0335) | 1 | 3./4.VİTES YILDIZ DİŞLİ | SYNCHRONIZER HUB | | | | ◆ |
| | | | (692 262 0035) | | | | | | | ◆ |
| 35 | K21.06613 | 970 262 3423 | (694 262 0123) | 1 | 3./4.VİTES HALKA | ENGAGING SLEEVE | | | | ◆ |
| | | | (970 262 3023) | | | | | | | ◆ |
| | | | (975 262 0023) | | | | | | | ◆ |
| 36 | K21.06617 | 970 262 2534 | (971 262 1562) | 1 | 3.VİTES SENKROMENÇ 66 DİŞ | ENGAGING RING 66 T. | | | | ◆ |
| | | | (974 262 0034) | | | | | | | ◆ |
| 37 | K21.06624 | 970 262 1213 | (694 262 0013) | 1 | 3.VİTES DİŞLİSİ 47 DİŞ | GEAR 3rd 47 T. | | | | ◆ |
| | | | (970 262 1113) | | | | | | | ◆ |
| | | | (975 262 0113) | | | | | | | ◆ |
| 38 | K21.06685 | 018 981 9610 | (018 981 5810) | 2 | 2./3.VİTES MASURA BİLYA | NEEDLE CAGE | 86X94X44mm | | | ◆ |
| | | | (023 981 3810) | | | | | | | ◆ |
| 39 | K21.06664 | 970 262 0405 | (970 262 0205) | 1 | KAMALI MİL | MAIN SHAFT | | (1) | | ◆ |
| | | | (970 262 1005) | | | | | | | ◆ |
| 39 | | 970 262 0105 | | 1 | KAMALI MİL | MAIN SHAFT | | (2) | | ◆ |
| 39 | K21.06846 | 976 262 1205 | | 1 | KAMALI MİL | MAIN SHAFT | | (K) | | ◆ |
| 39 | K21.06665 | 976 262 1705 | (693 262 0005) | 1 | KAMALI MİL | MAIN SHAFT | | (L) | | ◆ |
| | | | (976 262 1405) | | | | | | | ◆ |
| 39 | | 976 262 3105 | | 1 | KAMALI MİL | MAIN SHAFT | | | | ◆ |
| 40 | K21.06688 | 970 260 2544 | | 1 | 2.VİTES DİŞLİSİ 45 DİŞ | GEAR 2nd 45 T. | | | | ◆ |
| 41 | K21.06628 | 970 262 1012 | (695 262 0012) | 1 | 2.VİTES DİŞLİSİ 45 DİŞ | GEAR 2nd 45 T. | | | | ◆ |
| | | | (970 262 1312) | | | | | | | ◆ |
| | | | (695 262 0112) | | | | | | | ◆ |
| 42 | K21.06603 | 970 262 2334 | (694 262 0334) | 1 | 2.VİTES SENKROMENÇ 57 DİŞ | ENGAGING RING 57 T. | | | | ◆ |

NOTES :

Parts encoded alphabetic and numeric are used together.

NOTLAR :

Alfabetik ve rakam ile kodlanan parçalar birlikte kullanılır.

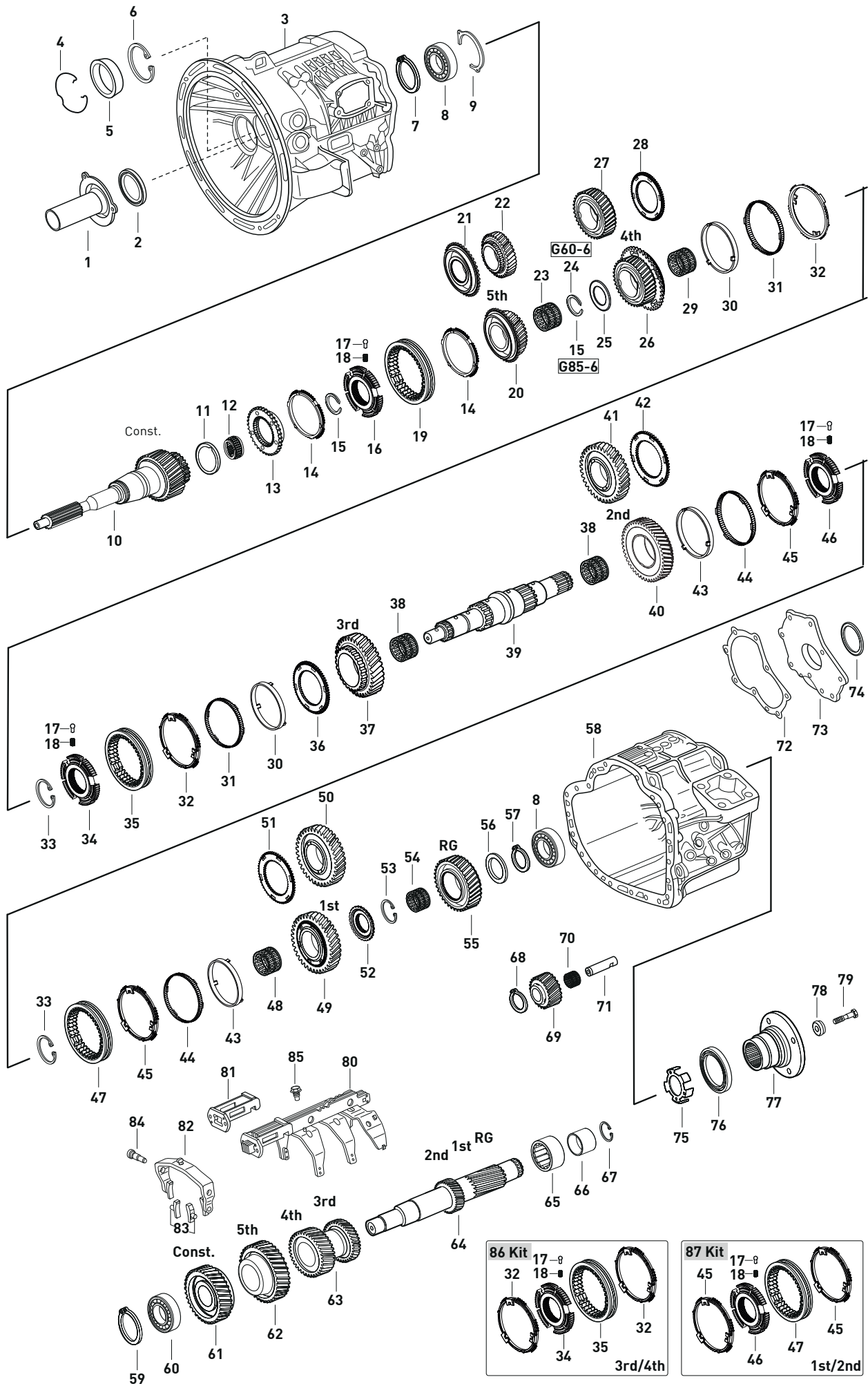

| Fig.Kacmaz No | Oem No | Oem Old No | Pcs. | Ürün Tanımı | Description | Sizes | Not | G60-6 | G6-60 | G85-6 |
|---------------|-----------|---------------|----------------|-------------|---------------------------------|------------------------|--------------|-------|-------|-------|
| 43 | K21.06658 | 970 262 3437 | (970 262 0237) | 2 | 1./2.VİTES FRENLEME | SYNCHRONIZING CONE | | | | |
| 44 | K21.06660 | 970 262 3034 | (970 262 0134) | 2 | 1./2.VİTES FRENLEME | SYNCHRONIZING CONE | | | | |
| | | | (970 262 2834) | | | | | | | |
| 45 | K21.06598 | 970 262 3837 | (970 262 6037) | 2 | 1./2.VİTES FRENLEME | SYNCHRONIZING CONE | | | | |
| | | | (970 262 3137) | | | | | | | |
| 46 | K21.06607 | 970 262 2435 | (693 262 0035) | 1 | 1./2.VİTES YILDIZ DİŞLİ | SYNCHRONIZER HUB | | | | |
| | | | (694 262 0235) | | | | | | | |
| 47 | K21.06615 | 970 262 3323 | (970 262 3723) | 1 | 1./2.VİTES HALKA | ENGAGING SLEEVE | | | | |
| | | | (694 262 0023) | | | | | | | |
| | | | (975 262 0223) | | | | | | | |
| 48 | K21.06794 | 018 981 5310 | (017 981 6210) | 1 | 1.VİTES MASURA BİLYA | NEEDLE BEARING | 72X80X40mm | | | |
| | | | (017 981 5010) | | | | | | | |
| 49 | K21.06689 | 970 260 0344 | (970 260 3644) | 1 | 1.VİTES DİŞLİSİ 50 DİŞ | GEAR 1st 50 T. | | | | |
| 50 | K21.06627 | 695 262 0011 | (976 262 1411) | 1 | 1.VİTES DİŞLİSİ 50 DİŞ | GEAR 1st 50 T. | | | | |
| | | | (970 262 0311) | | | | | | | |
| | | | (970 262 0511) | | | | | | | |
| | | | (975 262 0111) | | | | | | | |
| 51 | K21.06604 | 970 262 1734 | (694 262 0234) | 1 | 1.VİTES SENKROMENÇ | ENGAGING RING | | | | |
| | | | (975 262 0334) | | | | | | | |
| 52 | K21.06612 | 970 262 0835 | (693 262 0135) | 1 | GERİ VİTES YILDIZ DİŞLİ 27 DİŞ | SYNCHRONIZER HUB 27 T. | | | | |
| | | | (694 262 0035) | | | | | | | |
| | | | (975 262 0135) | | | | | | | |
| 53 | K21.06795 | 990 262 7100 | (970 262 0194) | 1 | GERİ VİTES YILDIZ DİŞLİ SEKMANI | RETAINING RING | 1,88mm | | | |
| 53 | K21.06796 | 990 262 7200 | (970 262 0294) | 1 | GERİ VİTES YILDIZ DİŞLİ SEKMANI | RETAINING RING | 1,92mm | | | |
| 53 | K21.06797 | 970 262 0394 | | 1 | GERİ VİTES YILDIZ DİŞLİ SEKMANI | RETAINING RING | 1,96mm | | | |
| 53 | K21.06798 | 970 262 0494 | | 1 | GERİ VİTES YILDIZ DİŞLİ SEKMANI | RETAINING RING | 2,00mm | | | |
| 53 | K21.06799 | 970 994 0040 | | 1 | GERİ VİTES YILDIZ DİŞLİ SEKMANI | RETAINING RING | 2,04mm | | | |
| 53 | K21.06800 | 970 994 0140 | | 1 | GERİ VİTES YILDIZ DİŞLİ SEKMANI | RETAINING RING | 2,08mm | | | |
| 54 | K21.06801 | 019 981 5710 | (019 981 5310) | 1 | GERİ VİTES MASURA BİLYA | NEEDLE BEARING | 63X71X50,5mm | (1) | | |
| | | | (023 981 2910) | | | | | | | |
| 54 | K21.06802 | 018 981 5610 | | 1 | GERİ VİTES MASURA BİLYA | NEEDLE BEARING | 63X71X44mm | (2) | | |
| 55 | K21.06641 | 970 262 0533 | (970 262 0433) | 1 | GERİ VİTES DİŞLİSİ 47 DİŞ | REVERSE GEAR 47 T. | | | | |
| | | | (695 262 0233) | | | | | | | |
| | | | (693 262 0033) | | | | | | | |
| | | | (975 262 0133) | | | | | | | |
| 56 | K21.06893 | 970 262 0062 | | 1 | GERİ VİTES DİŞLİ PULU | THRUST WASHER | | (2) | | |
| 57 | K21.06803 | 970 994 3041 | | 1 | KAMALI MİL ARKA BİLYA SEKMANI | RETAINING RING | 3,90mm | | | |
| 57 | K21.06804 | 970 994 3641 | | 1 | KAMALI MİL ARKA BİLYA SEKMANI | RETAINING RING | 4,00mm | | | |
| 58 | | 694 261 0103 | | 1 | ŞANZIMAN ORTA GÖVDE | HOUSING | | | | |
| 58 | | 976 261 3103 | | 1 | ŞANZIMAN ORTA GÖVDE | HOUSING | | | | |
| 58 | | 970 261 1303 | | 1 | ŞANZIMAN ORTA GÖVDE | HOUSING | | | | |
| 58 | | 976 261 3503 | | 1 | ŞANZIMAN ORTA GÖVDE | HOUSING | | | | |
| 58 | | 970 261 1803 | | 1 | ŞANZIMAN ORTA GÖVDE | HOUSING | | | | |
| 59 | K21.06805 | 970 994 4341 | | 1 | GRUP MİLİ ÖN BİLYA SEKMANI | RETAINING RING | 2,10mm | | | |
| 59 | K21.06806 | 970 994 2241 | | 1 | GRUP MİLİ ÖN BİLYA SEKMANI | RETAINING RING | 2,20mm | | | |
| 59 | K21.06807 | 970 994 2441 | | 1 | GRUP MİLİ ÖN BİLYA SEKMANI | RETAINING RING | 2,30mm | | | |
| 59 | K21.06808 | 970 994 2641 | | 1 | GRUP MİLİ ÖN BİLYA SEKMANI | RETAINING RING | 2,40mm | | | |
| 59 | K21.06809 | 900055 045300 | | 1 | GRUP MİLİ ÖN BİLYA SEKMANI | RETAINING RING | 2,50mm | | | |
| 60 | K21.06810 | 010 981 0525 | (009 981 5225) | 1 | GRUP MİLİ ÖN BİLYA | ROLLER BEARING | 45X100X25mm | | | |
| | | | (007 981 2925) | | | | | | | |
| | | | (000 981 0525) | | | | | | | |
| 61 | K21.06631 | 970 263 0410 | (970 263 0610) | 1 | PRİZDİREK KARŞILIĞI 53 DİŞ | CONSTANT GEAR 53 T. | | | | |
| | | | (694 263 0010) | | | | | | | |

NOTES :

Parts encoded alphabetic and numeric are used together.

NOTLAR :

Alfabetik ve rakam ile kodlanan parçalar birlikte kullanılır.

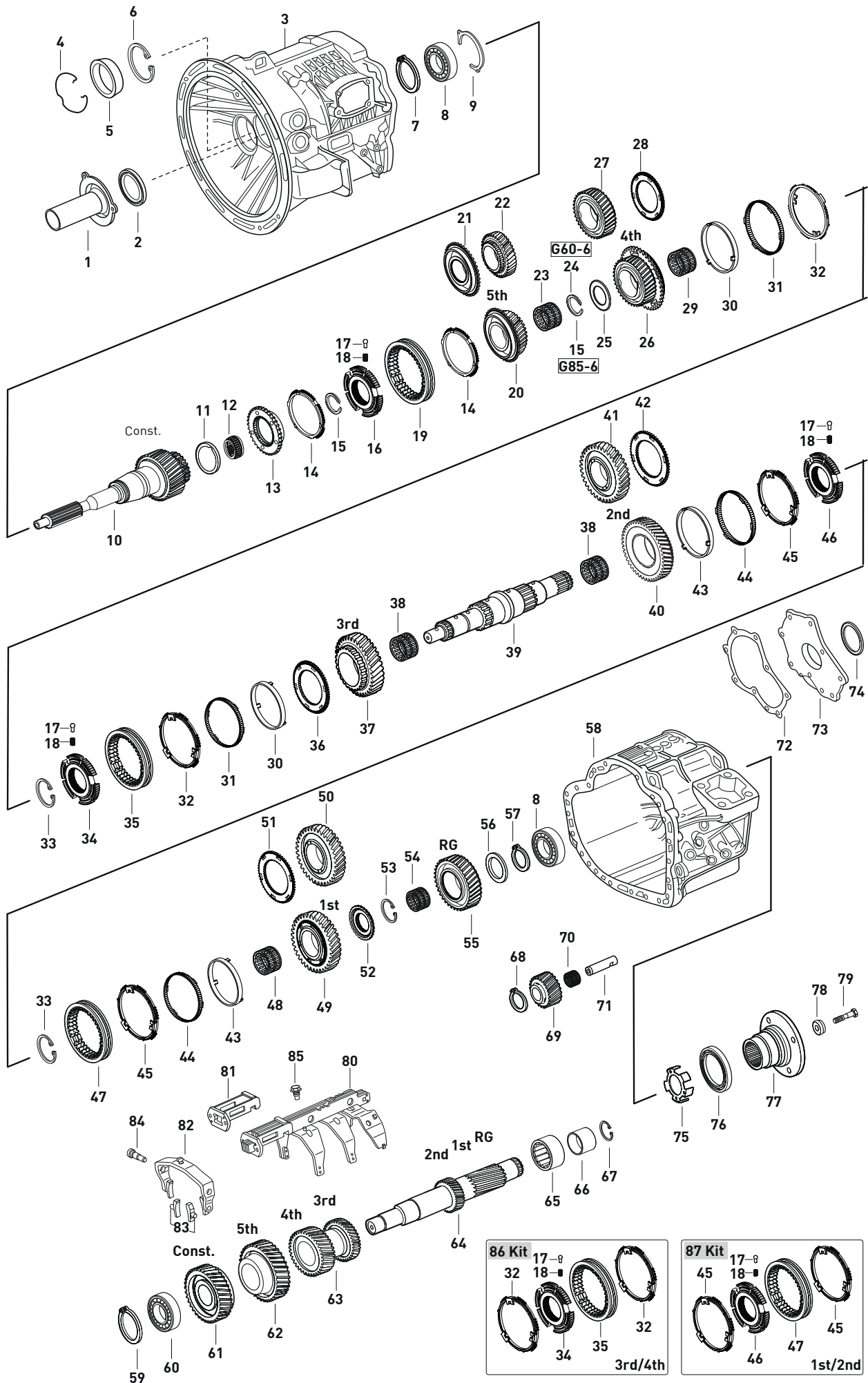

| Fig.Kacmaz No | Oem No | Oem Old No | Pcs. | Ürün Tanımı | Description | Sizes | Not | G60-6 | G6-60 | G85-6 |
|---------------|-----------|---------------|--|-------------|------------------------------------|--------------------------|------------------|-------|-------|-------|
| 61 | K21.06630 | 976 263 1210 | [976 263 1110] [693 263 0010] [695 263 0010] | 1 | PRİZDİREK KARŞILIĞI 45 DİŞ | CONSTANT GEAR 45 T. | | | | ◆ |
| 62 | K21.06625 | 970 263 0515 | [970 263 0615] [694 263 0015] | 1 | 5.VİTES DİŞLİ KARŞILIĞI 45 DİŞ | GEAR 5th 45 T. | | | | ◆ ◆ |
| 62 | K21.06620 | 976 263 0216 | [976 263 0016] [695 263 0016] | 1 | 6.VİTES DİŞLİ KARŞILIĞI 53 DİŞ | GEAR 6th 53 T. | | | | ◆ |
| 63 | K21.06622 | 970 263 0713 | [970 263 0613] [694 263 0013] [975 263 0113] | 1 | 3./4.VİTES DİŞ.KARŞILIĞI 33/38 DİŞ | DOUBLE GEAR 33/38 T. | | | | ◆ ◆ ◆ |
| 64 | K21.06629 | 970 263 0702 | [970 263 0802] [694 263 0002] [975 263 0102] | 1 | GRUP MİLİ 12/19 DİŞ | COUNTERSHAFT 12/19 T. | | | | ◆ ◆ ◆ |
| 65 | K21.06723 | 002 981 7512 | [010 981 4901] [010 981 8401] | 1 | GRUP MİLİ ARKA BİLYA | ROLLER BEARING | 47,5X80,1X26,4mm | | | ◆ ◆ ◆ |
| 66 | K21.06836 | 970 981 0081 | | 1 | GRUP MİLİ ARKA BİLYA BURCU | BUSH | 47,5X37X26mm | | | ◆ ◆ ◆ |
| 67 | K21.06815 | 912009 037100 | | 1 | GRUP MİLİ ARKA BİLYA BURÇSEKMANI | RETAINING RING | 1,50mm | | | ◆ ◆ ◆ |
| 68 | K21.06816 | 900055 032310 | | 1 | KÜÇÜK GERİ VİTES DİŞLİ SEKMANI | RETAINING RING | 32X1,5mm | | | ◆ ◆ ◆ |
| 69 | K21.06640 | 970 263 0331 | [694 263 0031] [970 263 0031] | 1 | KÜÇÜK GERİ VİTES 21 DİŞ | REVERSE IDLER GEAR 21 T. | | | | ◆ ◆ ◆ |
| 70 | K21.06812 | 018 981 5710 | [017 981 6110] [017 981 6010] | 1 | KÜÇÜK GERİ VİTES MASURA BİLYA | NEEDLE CAGE | 32X40X49,3mm | | | ◆ ◆ ◆ |
| 71 | K21.06833 | 694 263 0030 | [970 263 0230] | 1 | KÜÇÜK GERİ VİTES PİMİ | PIN | | | | ◆ ◆ ◆ |
| 72 | K21.06945 | 002 989 7120 | [970 261 0280] [970 261 0380] | 1 | ARKA KAPAK CONTASI | GASKET | | | | ◆ ◆ ◆ |
| 73 | | 970 261 0533 | | 1 | ARKA KAPAK | COVER | | | | ◆ ◆ ◆ |
| 74 | K21.06837 | 970 263 0350 | [694 263 0050] [970 263 0050] | 1 | GRUP MİLİ ARKA BİLYA PLASTİK BURCU | PLASTIC BUSHING | | | | ◆ ◆ ◆ |
| 75 | K21.06854 | 970 262 0128 | | 1 | DEVİR SENSÖR SACI | PULSE STAR | | | | ◆ ◆ ◆ |
| 76 | K21.06813 | 024 997 3247 | [024 997 0447] | 1 | ŞANZIMAN ARKA KEÇE | OIL SEAL | 70X88X10mm | | | ◆ ◆ ◆ |
| 77 | K21.06814 | 970 262 1045 | [970 262 0745] | 1 | ŞANZIMAN FLANŞI | COMPANION FLANGE | | | | ◆ ◆ ◆ |
| 77 | | 970 262 0545 | | 1 | ŞANZIMAN FLANŞI | COMPANION FLANGE | | | | ◆ ◆ |
| 77 | | 970 262 1145 | | 1 | ŞANZIMAN FLANŞI | COMPANION FLANGE | | | | ◆ ◆ |
| 77 | | 970 262 1345 | | 1 | ŞANZIMAN FLANŞI | COMPANION FLANGE | | | | ◆ ◆ |
| 77 | | 976 262 1545 | | 1 | ŞANZIMAN FLANŞI | COMPANION FLANGE | | | | ◆ ◆ ◆ |
| 77 | | 976 262 1845 | | 1 | ŞANZIMAN FLANŞI | COMPANION FLANGE | | | | ◆ ◆ ◆ |
| 77 | | 976 262 1945 | | 1 | ŞANZIMAN FLANŞI | COMPANION FLANGE | | | | ◆ ◆ ◆ |
| 78 | K21.06817 | 383 282 0262 | [970 262 0362] | 1 | ŞANZIMAN FLANŞ ALIN PULU | THRUST WASHER | | | | ◆ ◆ ◆ |
| 79 | K21.06818 | 000000 005536 | [910105 016005] | 1 | ŞANZIMAN FLANŞ ALIN VİDASI | SCREW | M16X60 | | | ◆ ◆ ◆ |
| 80 | | 970 260 9031 | [970 260 4631] | 1 | VİTES HİLAL TAKIMI | SHIFTING FORK COMPLETE | | | | ◆ ◆ |
| 80 | | 970 260 9131 | [970 260 5131] [976 260 1331] [976 260 1531] | 1 | VİTES HİLAL TAKIMI | SHIFTING FORK COMPLETE | | | | ◆ |
| 81 | | 970 260 0446 | | 1 | VİTES HİLAL PİLEYTİ | PLATE | | | | ◆ ◆ ◆ |
| 82 | | 976 260 2530 | [976 265 0402] [976 260 0130] [976 265 0202] | 1 | OVARDİRE VİTES HİLALİ | SHIFTING FORK | | | | ◆ |
| 83 | K21.06834 | 976 265 0049 | [947 265 0849] | 2 | HİLAL PABUCU | SLIDING PAD | | | | ◆ |
| 84 | K21.04308 | 960 265 0874 | [945 265 1374] [960 265 0674] | 1 | HİLAL CİVATASI | PIN | | | | ◆ |
| 85 | K21.06946 | 000 260 0554 | [901 260 1854] | 4 | HİLAL PİM CİVATASI | PIN | | | | ◆ ◆ ◆ |
| 86 | K21.06955 | 970 260 2944 | | Kit | 3./4.VİTES SENKROMENÇ KİT | SYNCH. KIT 3rd/4th | | | | ◆ ◆ ◆ |
| 87 | K21.06954 | 970 260 2844 | | Kit | 1./2.VİTES SENKROMENÇ KİT | SYNCH. KIT 1st/2nd | | | | ◆ ◆ ◆ |

NOTES :

Parts encoded alphabetic and numeric are used together.

NOTLAR :

Alfabetik ve rakam ile kodlanan parçalar birlikte kullanılır.

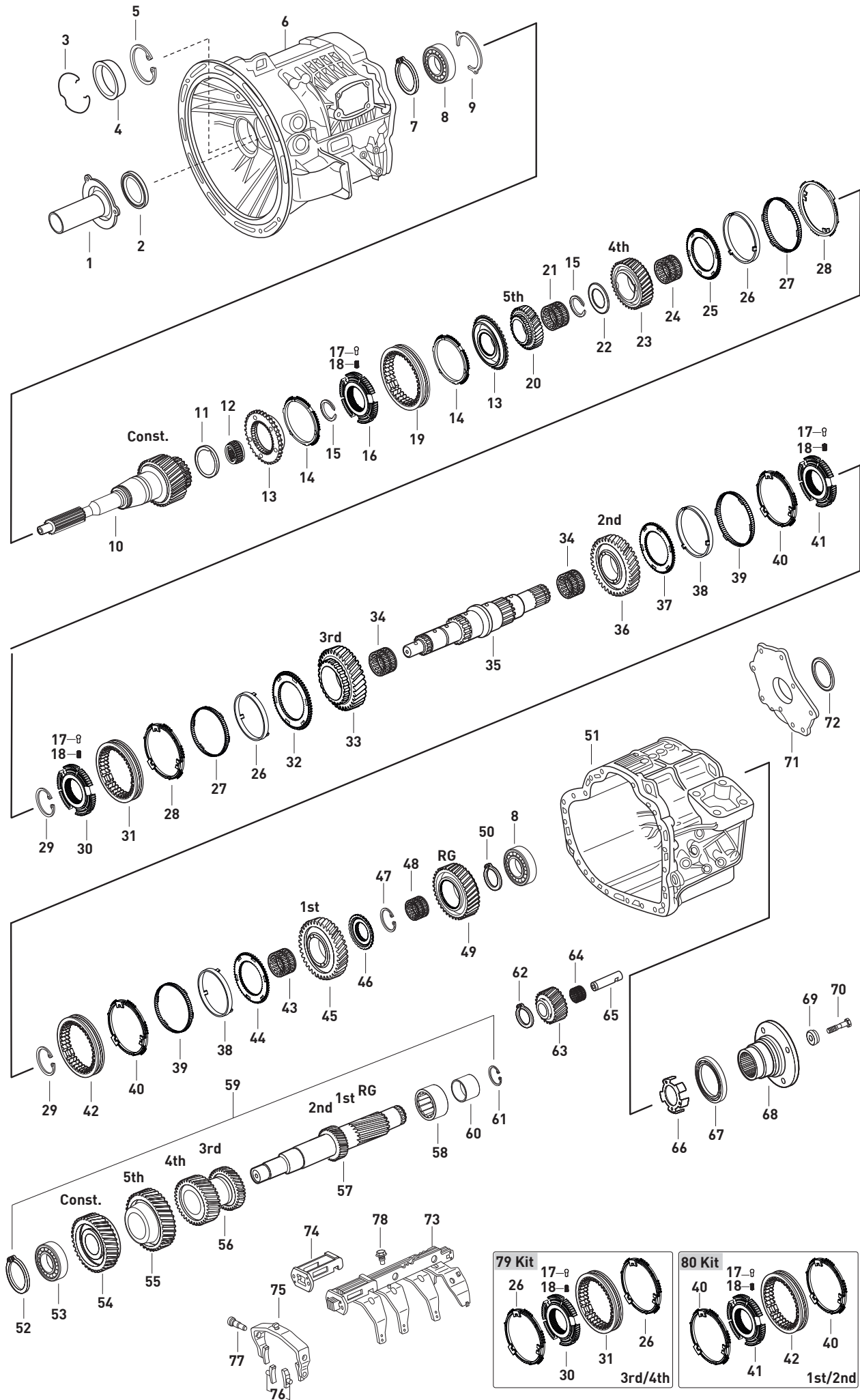

| Fig.Kacmaz No | Oem No | Oem Old No | Pcs. | Ürün Tanımı | Description | Sizes | Not | G71 - 6 | G90 - 6 |
|---------------|-----------|--------------|--|------------------------------------|-----------------------------------|--------------------|-------------|---------|---------|
| 1 | K21.06853 | 970 261 0043 | 1 | PRİZDİREK KEÇE KAPAĞI | COVER | | | ◆ | ◆ |
| 2 | K21.06724 | 013 997 2646 | 1 | PRİZDİREK ÖN KEÇE | OIL SEAL | 55X80X8mm | | ◆ | ◆ |
| 3 | K21.06866 | 970 263 0193 | 1 | G.MİLİ ÖN BİLYA KAPAK SEKMANI | RETAINING RING | | | ◆ | ◆ |
| 4 | K21.06867 | 970 261 0833 | 1 | GRUP MİLİ ÖN BİLYA KAPAĞI | COVER | | | ◆ | ◆ |
| 5 | K21.06868 | 010 994 8241 | 1 | G.MİLİ ÖN BİLYA KAPAK SEKMANI | RETAINING RING | 3,88mm | | ◆ | ◆ |
| 5 | K21.06869 | 010 994 8441 | 1 | G.MİLİ ÖN BİLYA KAPAK SEKMANI | RETAINING RING | 3,95mm | | ◆ | ◆ |
| 5 | K21.06870 | 010 994 8541 | 1 | G.MİLİ ÖN BİLYA KAPAK SEKMANI | RETAINING RING | 4,00mm | | ◆ | ◆ |
| 5 | K21.06871 | 011 994 2141 | 1 | G.MİLİ ÖN BİLYA KAPAK SEKMANI | RETAINING RING | 4,10mm | | ◆ | ◆ |
| 6 | | 967 261 0401 | 1 | ŞANZIMAN ÖN GÖVDE | HOUSING | | | ◆ | ◆ |
| 6 | | 967 261 2501 | (967 261 0301) | ŞANZIMAN ÖN GÖVDE | HOUSING | | | ◆ | ◆ |
| 7 | K21.06731 | 970 994 0641 | 1 | PRİZDİREK ÖN BİLYA SEKMANI | RETAINING RING | 2,80mm | | ◆ | ◆ |
| 7 | K21.06732 | 970 994 0741 | 1 | PRİZDİREK ÖN BİLYA SEKMANI | RETAINING RING | 2,84mm | | ◆ | ◆ |
| 7 | K21.06733 | 970 994 0841 | 1 | PRİZDİREK ÖN BİLYA SEKMANI | RETAINING RING | 2,88mm | | ◆ | ◆ |
| 7 | K21.06734 | 970 994 3241 | 1 | PRİZDİREK ÖN BİLYA SEKMANI | RETAINING RING | 2,92mm | | ◆ | ◆ |
| 7 | K21.06735 | 970 994 3341 | 1 | PRİZDİREK ÖN BİLYA SEKMANI | RETAINING RING | 2,96mm | | ◆ | ◆ |
| 7 | K21.06736 | 970 994 3441 | 1 | PRİZDİREK ÖN BİLYA SEKMANI | RETAINING RING | 3,00mm | | ◆ | ◆ |
| 7 | K21.06737 | 011 994 2541 | 1 | PRİZDİREK ÖN BİLYA SEKMANI | RETAINING RING | 3,05mm | | ◆ | ◆ |
| 7 | K21.06738 | 011 994 2641 | 1 | PRİZDİREK ÖN BİLYA SEKMANI | RETAINING RING | 3,10mm | | ◆ | ◆ |
| 8 | K21.06721 | 009 981 6425 | (009 981 7625) (011 981 0225) | 2 | PRİZ.ÖN BİLYA VE K.MİL ARKA BİLYA | ROLLER BEARING | 130X55X31mm | ◆ | ◆ |
| 9 | K21.06872 | 010 994 7241 | 1 | PRİZ.ÖN BİLYA SABİTLEME SEKMANI | RETAINING RING | 3,85mm | | ◆ | ◆ |
| 9 | K21.06873 | 010 994 7341 | 1 | PRİZ.ÖN BİLYA SABİTLEME SEKMANI | RETAINING RING | 3,90mm | | ◆ | ◆ |
| 9 | K21.06874 | 010 994 7441 | 1 | PRİZ.ÖN BİLYA SABİTLEME SEKMANI | RETAINING RING | 3,95mm | | ◆ | ◆ |
| 9 | K21.06875 | 010 994 7541 | 1 | PRİZ.ÖN BİLYA SABİTLEME SEKMANI | RETAINING RING | 4,00mm | | ◆ | ◆ |
| 9 | K21.06876 | 011 994 1841 | 1 | PRİZ.ÖN BİLYA SABİTLEME SEKMANI | RETAINING RING | 4,05mm | | ◆ | ◆ |
| 10 | K21.06722 | 967 262 0502 | (967 262 0602) | 1 | PRİZDİREK 24 DİŞ | INPUT SHAFT 24 T. | | ◆ | ◆ |
| 10 | K21.06709 | 967 262 0702 | (967 262 0802) | 1 | PRİZDİREK 28 DİŞ | INPUT SHAFT 28 T. | | ◆ | ◆ |
| 11 | K21.06877 | 003 990 8982 | 1 | PRİZDİREK PULU | THRUST WASHER | 4,15mm | | ◆ | ◆ |
| 11 | K21.06878 | 003 990 8882 | 1 | PRİZDİREK PULU | THRUST WASHER | 4,20mm | | ◆ | ◆ |
| 11 | K21.06879 | 003 990 7682 | 1 | PRİZDİREK PULU | THRUST WASHER | 4,80mm | | ◆ | ◆ |
| 11 | K21.06880 | 003 990 7482 | 1 | PRİZDİREK PULU | THRUST WASHER | 4,90mm | | ◆ | ◆ |
| 11 | K21.06881 | 003 990 7282 | 1 | PRİZDİREK PULU | THRUST WASHER | 5,00mm | | ◆ | ◆ |
| 11 | K21.06882 | 011 990 0782 | 1 | PRİZDİREK PULU | THRUST WASHER | 5,10mm | | ◆ | ◆ |
| 11 | K21.06883 | 011 990 0982 | 1 | PRİZDİREK PULU | THRUST WASHER | 5,20mm | | ◆ | ◆ |
| 11 | K21.06884 | 011 990 1182 | 1 | PRİZDİREK PULU | THRUST WASHER | 5,30mm | | ◆ | ◆ |
| 11 | K21.06885 | 011 990 1382 | 1 | PRİZDİREK PULU | THRUST WASHER | 5,40mm | | ◆ | ◆ |
| 12 | K21.06764 | 976 981 0012 | 1 | KAMALI MİL UÇ BİLYA | NEEDLE BEARING | 37X57X30,5mm | | ◆ | ◆ |
| 13 | K21.06704 | 972 262 2134 | (976 262 3534) (971 262 0435) (972 262 0734) | 2 | PRİZDİREK/5.VİTES SENKROMENÇ | ENGAGING RING | | ◆ | ◆ |
| 14 | K21.06599 | 970 262 3037 | (970 262 1437) (970 262 1537) | 2 | PRİZDİREK/5.VİTES FRENLEME | SYNCHRONIZING CONE | | ◆ | ◆ |
| 15 | K21.06827 | 976 262 1794 | 2 | PRİZ./5.VİTES YILDIZ DİŞLİ SEKMANI | RETAINING RING | 1,80mm | | ◆ | ◆ |
| 15 | K21.06828 | 976 262 1694 | 2 | PRİZ./5.VİTES YILDIZ DİŞLİ SEKMANI | RETAINING RING | 1,85mm | | ◆ | ◆ |
| 15 | K21.06829 | 976 262 1594 | 2 | PRİZ./5.VİTES YILDIZ DİŞLİ SEKMANI | RETAINING RING | 1,90mm | | ◆ | ◆ |
| 15 | K21.06830 | 976 262 1494 | 2 | PRİZ./5.VİTES YILDIZ DİŞLİ SEKMANI | RETAINING RING | 1,94mm | | ◆ | ◆ |
| 15 | K21.06886 | 976 262 1394 | 2 | PRİZ./5.VİTES YILDIZ DİŞLİ SEKMANI | RETAINING RING | 1,98mm | | ◆ | ◆ |
| 15 | K21.06831 | 976 262 1294 | 2 | PRİZ./5.VİTES YILDIZ DİŞLİ SEKMANI | RETAINING RING | 2,02mm | | ◆ | ◆ |
| 15 | K21.06887 | 976 262 1194 | 2 | PRİZ./5.VİTES YILDIZ DİŞLİ SEKMANI | RETAINING RING | 2,06mm | | ◆ | ◆ |
| 15 | K21.06832 | 976 262 1094 | 2 | PRİZ./5.VİTES YILDIZ DİŞLİ SEKMANI | RETAINING RING | 2,10mm | | ◆ | ◆ |
| 16 | K21.06821 | 970 262 2935 | 1 | PRİZDİREK/5.VİTES YILDIZ DİŞLİ | SYNCHRONIZER HUB | | | ◆ | ◆ |
| 17 | K21.06770 | 970 262 0274 | 9 | YILDIZ DİŞLİ FİŞEĞİ | PRESSURE PIECE | | | ◆ | ◆ |
| 18 | K21.06771 | 970 993 6401 | (970 993 4601) | 9 | YILDIZ DİŞLİ FİŞEK YAYI | SPRING | | ◆ | ◆ |

NOTES :

NOTLAR :

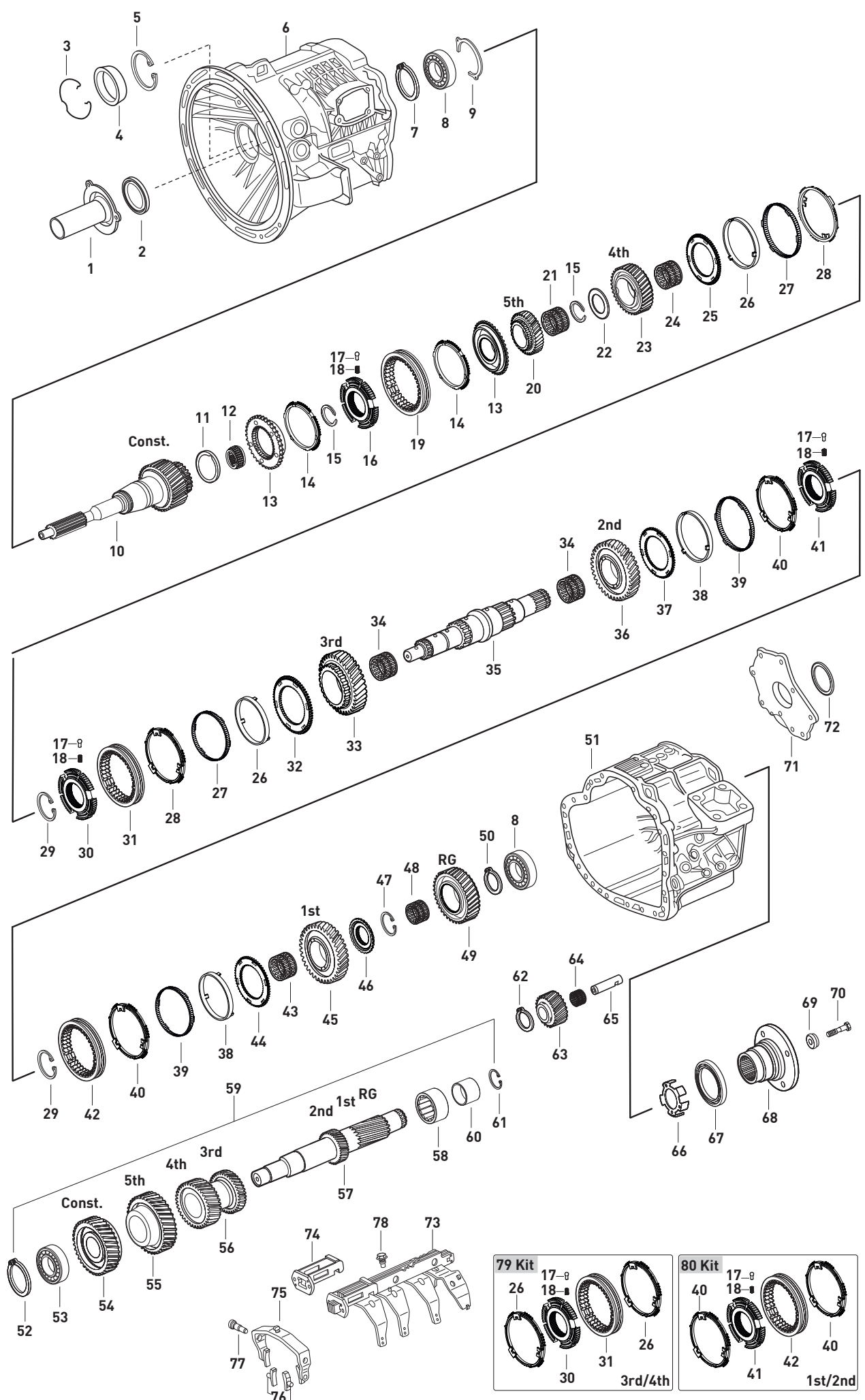

Original parts names, oem numbers, symbols and descriptions used in this catalogue are for reference purposes only.

| Fig.Kacmaz No | Oem No | Oem Old No | Pcs. | Ürün Tanımı | Description | Sizes | Not | G71 - 6 | G90 - 6 |
|---------------|-----------|---------------|----------------|-------------|-------------------------------------|---------------------|------------|---------|---------|
| 19 | K21.06705 | 971 262 1323 | (972 262 2023) | 1 | PRİZDİREK VE 5.VİTES HALKA | ENGAGING SLEEVE | | | ◆ |
| | | | (971 262 0323) | | | | | | ◆ |
| | | | (972 262 0523) | | | | | | |
| 20 | K21.06888 | 967 262 0115 | (694 262 0215) | 1 | 5.VİTES DİŞLİSİ 28 DİŞ | GEAR 5th 28 T. | | | ◆ |
| | | | (967 262 0415) | | | | | | |
| 20 | K21.06710 | 976 262 1316 | (695 262 0416) | 1 | 5.VİTES DİŞLİSİ 24 DİŞ | GEAR 5th 24 T. | | | ◆ |
| 21 | K21.06889 | 023 981 0110 | (023 981 3210) | 1 | 5.VİTES MASURA BİLYA | NEEDLE CAGE | | | ◆ |
| | | | (023 981 4710) | | | | | | ◆ |
| 22 | K21.06783 | 976 262 0462 | (695 262 0062) | 1 | 5.VİTES ARA PUL | THRUST WASHER | | | ◆ |
| 23 | K21.06819 | 976 262 0914 | (970 262 1514) | 1 | 4.VİTES DİŞLİSİ 35 DİŞ | GEAR 4th 35 T. | | | ◆ |
| | | | (967 262 0114) | | | | | | ◆ |
| 24 | K21.06890 | 023 981 0010 | (012 981 5510) | 1 | 4.VİTES MASURA BİLYA | NEEDLE CAGE | | | ◆ |
| 25 | K21.06826 | 976 262 3234 | (692 262 0034) | 1 | 4.VİTES SENKROMENÇ | ENGAGING RING | | | ◆ |
| | | | (976 262 3034) | | | | | | ◆ |
| 26 | K21.06661 | 970 262 3537 | (970 262 1937) | 2 | 3./4.VİTES FRENLEME | SYNCHRONIZING CONE | | | ◆ |
| 27 | K21.06663 | 970 262 3134 | (970 262 1234) | 2 | 3./4.VİTES FRENLEME | SYNCHRONIZING CONE | | | ◆ |
| | | | (970 262 2934) | | | | | | ◆ |
| 28 | K21.06597 | 970 262 3937 | (970 262 2237) | 2 | 3./4.VİTES FRENLEME | SYNCHRONIZING CONE | | | ◆ |
| | | | (970 262 5937) | | | | | | ◆ |
| | | | (970 262 3237) | | | | | | ◆ |
| 29 | K21.06785 | 010 994 5841 | | 2 | 1.-2./3.-4.VİT.YILDIZ DİŞLİ SEKMANI | RETAINING RING | 2,19mm | | ◆ |
| 29 | K21.06786 | 010 994 5941 | | 2 | 1.-2./3.-4.VİT.YILDIZ DİŞLİ SEKMANI | RETAINING RING | 2,24mm | | ◆ |
| 29 | K21.06787 | 970 994 4441 | | 2 | 1.-2./3.-4.VİT.YILDIZ DİŞLİ SEKMANI | RETAINING RING | 2,29mm | | ◆ |
| 29 | K21.06788 | 970 994 1041 | | 2 | 1.-2./3.-4.VİT.YILDIZ DİŞLİ SEKMANI | RETAINING RING | 2,34mm | | ◆ |
| 29 | K21.06789 | 970 994 1141 | | 2 | 1.-2./3.-4.VİT.YILDIZ DİŞLİ SEKMANI | RETAINING RING | 2,39mm | | ◆ |
| 29 | K21.06790 | 970 994 1241 | | 2 | 1.-2./3.-4.VİT.YILDIZ DİŞLİ SEKMANI | RETAINING RING | 2,44mm | | ◆ |
| 29 | K21.06791 | 000471 078000 | | 2 | 1.-2./3.-4.VİT.YILDIZ DİŞLİ SEKMANI | RETAINING RING | 2,50mm | | ◆ |
| 29 | K21.06792 | 976 262 0494 | | 2 | 1.-2./3.-4.VİT.YILDIZ DİŞLİ SEKMANI | RETAINING RING | 2,88mm | | ◆ |
| 30 | K21.06608 | 970 262 2535 | (694 262 0335) | 1 | 3./4.VİTES YILDIZ DİŞLİ | SYNCHRONIZER HUB | | | ◆ |
| | | | (692 262 0035) | | | | | | ◆ |
| | | | (974 262 0035) | | | | | | ◆ |
| 31 | K21.06613 | 970 262 3423 | (694 262 0123) | 1 | 3./4.VİTES HALKA | ENGAGING SLEEVE | | | ◆ |
| | | | (970 262 3023) | | | | | | ◆ |
| | | | (975 262 0023) | | | | | | ◆ |
| | | | (970 262 2723) | | | | | | ◆ |
| | | | (970 262 4323) | | | | | | ◆ |
| 32 | K21.06679 | 976 262 3434 | (976 262 2934) | 1 | 3.VİTES SENKROMENÇ | ENGAGING RING | | | ◆ |
| 33 | K21.06820 | 970 262 1513 | (693 262 0213) | 1 | 3.VİTES DİŞLİSİ 37 DİŞ | GEAR 3rd 37 T. | | | ◆ |
| | | | (695 262 0013) | | | | | | ◆ |
| | | | (970 262 1713) | | | | | | ◆ |
| | | | (695 262 0113) | | | | | | ◆ |
| 34 | K21.06685 | 018 981 9610 | (018 981 5810) | 2 | 2./3.VİTES MASURA BİLYA | NEEDLE CAGE | 86X94X44mm | | ◆ |
| | | | (023 981 3810) | | | | | | ◆ |
| 35 | K21.06711 | 970 262 0505 | | 1 | KAMALI MİL | MAIN SHAFT | | | ◆ |
| 36 | K21.06823 | 967 262 0212 | (967 262 0312) | 1 | 2.VİTES DİŞLİSİ 45 DİŞ | GEAR 2nd 45 T. | | | ◆ |
| | | | (967 262 0412) | | | | | | ◆ |
| | | | (967 262 0112) | | | | | | ◆ |
| 37 | K21.06603 | 970 262 2334 | (694 262 0334) | 1 | 2.VİTES SENKROMENÇ 57 DİŞ | ENGAGING RING 57 T. | | | ◆ |
| 38 | K21.06658 | 970 262 3437 | (970 262 0237) | 2 | 1./2.VİTES FRENLEME | SYNCHRONIZING CONE | | | ◆ |
| 39 | K21.06660 | 970 262 3034 | (970 262 0134) | 2 | 1./2.VİTES FRENLEME | SYNCHRONIZING CONE | | | ◆ |
| | | | (970 262 2834) | | | | | | ◆ |
| 40 | K21.06598 | 970 262 3837 | (970 262 6037) | 2 | 1./2.VİTES FRENLEME | SYNCHRONIZING CONE | | | ◆ |
| | | | (970 262 3137) | | | | | | ◆ |

NOTES :

NOTLAR :

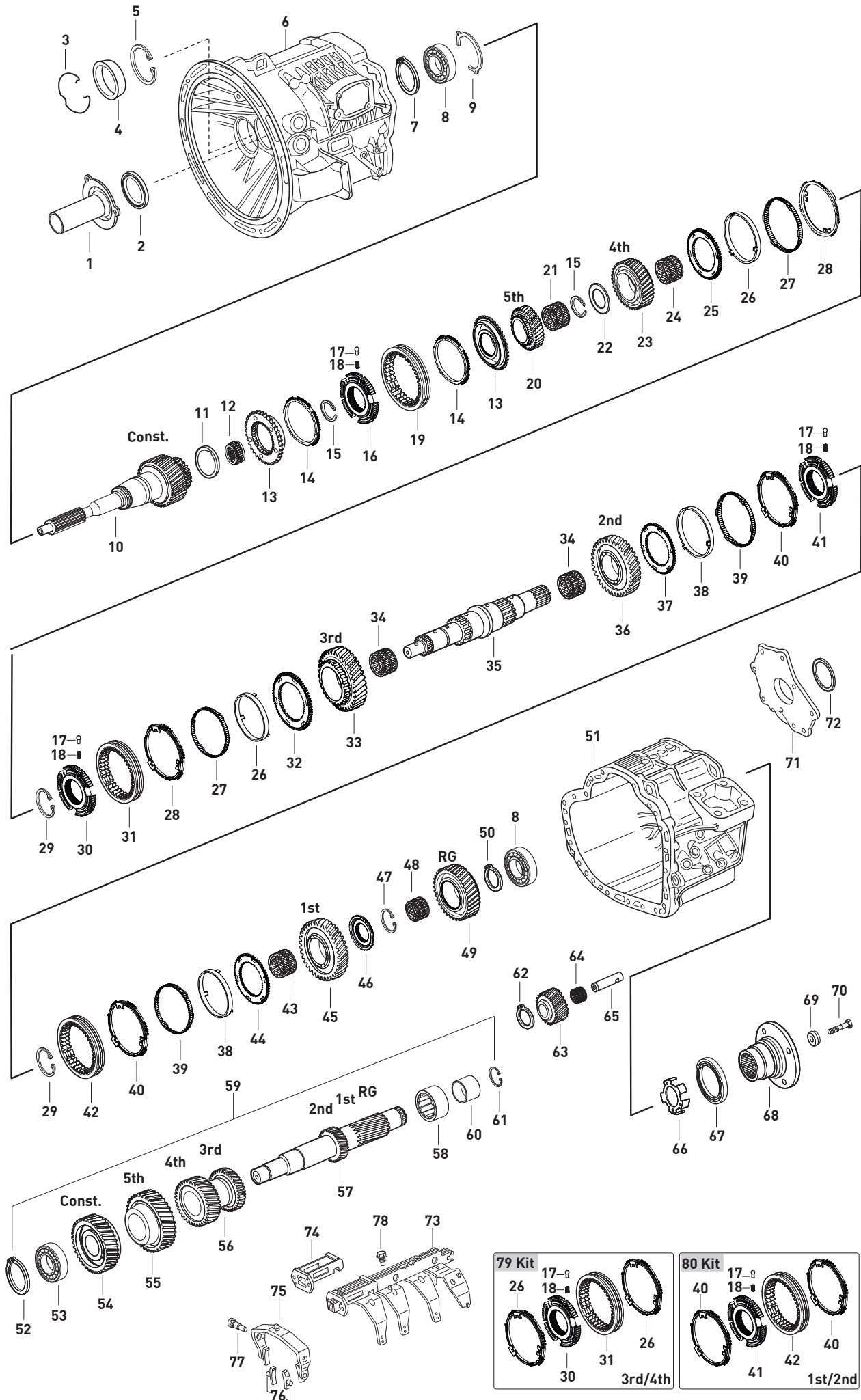

| Fig.Kacmaz No | Oem No | Oem Old No | Pcs. | Ürün Tanımı | Description | Sizes | Not | G71 - 6 | G90 - 6 |
|---------------|-----------|----------------|------|--------------------------------------|-----------------------------|------------------|-----|---------|---------|
| 41 | K21.06891 | 967 262 0035 | 1 | 1./2.VİTES YILDIZ DIŞLI | SYNCHRONIZER HUB | | | ◆ | ◆ |
| 42 | K21.06615 | 970 262 3323 | 1 | 1./2.VİTES HALKA | ENGAGING SLEEVE | | | ◆ | ◆ |
| | | (970 262 3723) | | | | | | | |
| | | (694 262 0023) | | | | | | | |
| | | (975 262 0223) | | | | | | | |
| 43 | K21.06794 | 018 981 5310 | 1 | 1.VİTES MASURA BİLYA | NEEDLE BEARING | 72X80X40mm | | ◆ | ◆ |
| | | (017 981 6210) | | | | | | | |
| | | (017 981 5010) | | | | | | | |
| 44 | K21.06604 | 970 262 1734 | 1 | 1.VİTES SENKROMENÇ | ENGAGING RING | | | ◆ | ◆ |
| | | (694 262 0234) | | | | | | | |
| | | (975 262 0334) | | | | | | | |
| 45 | K21.06825 | 967 262 0111 | 1 | 1.VİTES DİŞLİSİ 50 DİŞ | GEAR 1st 50 T. | | | ◆ | ◆ |
| 46 | K21.06822 | 970 262 2835 | 1 | GERİ VİTES YILDIZ DIŞLI | SYNCHRONIZER HUB | | | ◆ | ◆ |
| 47 | K21.06795 | 990 262 7100 | 1 | GERİ VİTES YILDIZ DIŞLI SEKMANI | RETAINING RING | 1,88mm | | ◆ | ◆ |
| 47 | K21.06796 | 990 262 7200 | 1 | GERİ VİTES YILDIZ DIŞLI SEKMANI | RETAINING RING | 1,92mm | | ◆ | ◆ |
| 47 | K21.06797 | 970 262 0394 | 1 | GERİ VİTES YILDIZ DIŞLI SEKMANI | RETAINING RING | 1,96mm | | ◆ | ◆ |
| 47 | K21.06798 | 970 262 0494 | 1 | GERİ VİTES YILDIZ DIŞLI SEKMANI | RETAINING RING | 2,00mm | | ◆ | ◆ |
| 47 | K21.06799 | 970 994 0040 | 1 | GERİ VİTES YILDIZ DIŞLI SEKMANI | RETAINING RING | 2,04mm | | ◆ | ◆ |
| 47 | K21.06800 | 970 994 0140 | 1 | GERİ VİTES YILDIZ DIŞLI SEKMANI | RETAINING RING | 2,08mm | | ◆ | ◆ |
| 48 | K21.06892 | 022 981 8810 | 1 | GERİ VİTES MASURA BİLYA | NEEDLE BEARING | 63X71X47,8mm | | ◆ | ◆ |
| | | (023 981 4310) | | | | | | | |
| | | (023 981 0910) | | | | | | | |
| 49 | K21.06824 | 967 262 0133 | 1 | GERİ VİTES DİŞLİSİ | REVERSE GEAR | | | ◆ | ◆ |
| 50 | K21.06894 | 010 994 7741 | 1 | KAMALI MİL ARKA BİLYA SEKMANI | RETAINING RING | 3,85mm | | ◆ | ◆ |
| 50 | K21.06895 | 010 994 7841 | 1 | KAMALI MİL ARKA BİLYA SEKMANI | RETAINING RING | 3,90mm | | ◆ | ◆ |
| 50 | K21.06896 | 010 994 7941 | 1 | KAMALI MİL ARKA BİLYA SEKMANI | RETAINING RING | 3,95mm | | ◆ | ◆ |
| 50 | K21.06897 | 010 994 8041 | 1 | KAMALI MİL ARKA BİLYA SEKMANI | RETAINING RING | 4,00mm | | ◆ | ◆ |
| 50 | K21.06898 | 011 994 1941 | 1 | KAMALI MİL ARKA BİLYA SEKMANI | RETAINING RING | 4,05mm | | ◆ | ◆ |
| 51 | | 967 261 0103 | 1 | ŞANZIMAN ORTA GÖVDE | HOUSING | | | ◆ | ◆ |
| 52 | K21.06931 | 010 994 9441 | 1 | GRUP MİLİ ÖN BİLYA SEKMANI | RETAINING RING | 2,10mm | | ◆ | ◆ |
| 52 | K21.06932 | 010 994 8741 | 1 | GRUP MİLİ ÖN BİLYA SEKMANI | RETAINING RING | 2,20mm | | ◆ | ◆ |
| 52 | K21.06933 | 010 994 8941 | 1 | GRUP MİLİ ÖN BİLYA SEKMANI | RETAINING RING | 2,30mm | | ◆ | ◆ |
| 52 | K21.06934 | 387 994 1441 | 1 | GRUP MİLİ ÖN BİLYA SEKMANI | RETAINING RING | 2,40mm | | ◆ | ◆ |
| 52 | K21.06935 | 387 994 1241 | 1 | GRUP MİLİ ÖN BİLYA SEKMANI | RETAINING RING | 2,50mm | | ◆ | ◆ |
| 52 | K21.06936 | 387 994 1041 | 1 | GRUP MİLİ ÖN BİLYA SEKMANI | RETAINING RING | 2,60mm | | ◆ | ◆ |
| 52 | K21.06937 | 387 994 0841 | 1 | GRUP MİLİ ÖN BİLYA SEKMANI | RETAINING RING | 2,70mm | | ◆ | ◆ |
| 52 | K21.06938 | 387 994 0641 | 1 | GRUP MİLİ ÖN BİLYA SEKMANI | RETAINING RING | 2,80mm | | ◆ | ◆ |
| 52 | K21.06939 | 387 994 0441 | 1 | GRUP MİLİ ÖN BİLYA SEKMANI | RETAINING RING | 2,90mm | | ◆ | ◆ |
| 52 | K21.06940 | | 1 | GRUP MİLİ ÖN BİLYA SEKMANI | RETAINING RING | 3,00mm | | ◆ | ◆ |
| 53 | K21.06899 | 010 981 0325 | 1 | GRUP MİLİ ÖN BİLYA | ROLLER BEARING | 50X110X27mm | | ◆ | ◆ |
| 54 | K21.06840 | 970 263 1310 | 1 | PRİZDİREK KARŞILIĞI 53 DİŞ | CONSTANT GEAR 53 T. | | | ◆ | |
| 54 | K21.06904 | 976 263 2010 | 1 | PRİZDİREK KARŞILIĞI 45 DİŞ | CONSTANT GEAR 45 T. | | | | ◆ |
| 55 | K21.06625 | 970 263 0515 | 1 | 5.VİTES DİŞLİ KARŞILIĞI 45 DİŞ | GEAR 5th 45 T. | | | ◆ | |
| | | (694 263 0015) | | | | | | | |
| 55 | K21.06903 | 976 263 0716 | 1 | 5.VİTES DİŞLİ KARŞILIĞI 53 DİŞ | GEAR 5th 53 T. | | | | ◆ |
| 56 | K21.06841 | 970 263 1013 | 1 | 3./4.VİTES DİŞLİ KARŞILIĞI 26/38 DİŞ | DOUBLE GEAR 3rd/4th 26/38 T | | | ◆ | ◆ |
| 57 | K21.06839 | 967 263 0102 | 1 | GRUP MİLİ 12/19 DİŞ | COUNTER SHAFT 12/19 T. | | | ◆ | ◆ |
| 58 | K21.06723 | 002 981 7512 | 1 | GRUP MİLİ ARKA BİLYA | ROLLER BEARING | 47,5X80,1X26,4mm | | ◆ | ◆ |
| | | (010 981 4901) | | | | | | | |
| | | (010 981 8401) | | | | | | | |
| 59 | K21.06900 | 967 260 0024 | Kit | GRUP MİLİ KOMPLE | COUNTER SHAFT COMP. | | | ◆ | |
| 59 | K21.06901 | 967 260 0124 | Kit | GRUP MİLİ KOMPLE | COUNTER SHAFT COMP. | | | ◆ | |
| 60 | K21.06836 | 970 981 0081 | 1 | GRUP ARKA BİLYA BURCU | BUSH | 47,5X37X26mm | | ◆ | ◆ |
| 61 | K21.06815 | 912009037100 | 1 | GRUP ARKA BİLYA SEKMANI | RETAINING RING | 1,50mm | | ◆ | ◆ |
| 62 | K21.06816 | 900055032310 | 1 | KÜÇÜK GERİ VİTES DİŞLİ SEKMANI | RETAINING RING | 32X1,5mm | | ◆ | ◆ |
| 63 | K21.06902 | 967 263 0031 | 1 | KÜÇÜK GERİ VİTES DİŞLİSİ | REVERSE IDLER GEAR | | | ◆ | ◆ |
| 64 | K21.06812 | 018 981 5710 | 1 | KÜÇÜK GERİ VİTES MASURA BİLYA | NEEDLE CAGE | 32X40X49,3mm | | ◆ | ◆ |
| | | (017 981 6110) | | | | | | | |
| | | (017 981 6010) | | | | | | | |

NOTES :

NOTLAR :

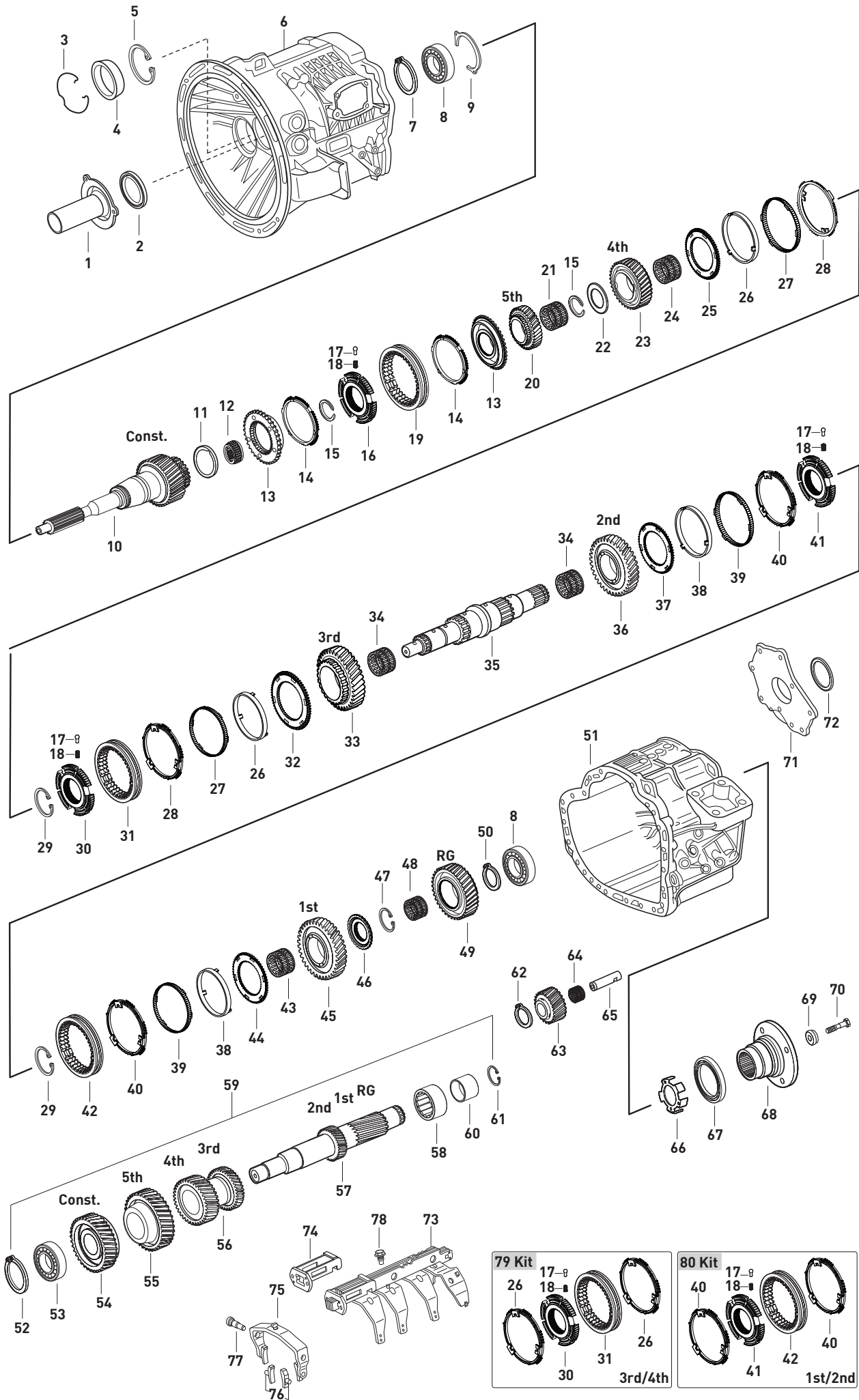

| Fig.Kacmaz No | Oem No | Oem Old No | Pcs. | Ürün Tanımı | Description | Sizes | Not | G71 - 6 | G90 - 6 |
|---------------|-----------|---------------|----------------------------------|-------------|------------------------------------|------------------------|------------|---------|---------|
| 65 | K21.06833 | 694 263 0030 | (970 263 0230) | 1 | KÜÇÜK GERİ VİTES PİMİ | PIN | | ◆ | ◆ |
| 66 | K21.06854 | 970 262 0128 | | 1 | DEVİR SENSÖR SACI | PULSE STAR | | ◆ | ◆ |
| 67 | K21.06813 | 024 997 3247 | (024 997 0447) | 1 | ŞANZIMAN ARKA KEÇE | OIL SEAL | 70X88X10mm | ◆ | ◆ |
| 68 | K21.06814 | 970 262 1045 | (970 262 0745) | 1 | ŞANZIMAN FLANŞI | COMPANION FLANGE | | ◆ | ◆ |
| 68 | | 970 262 0545 | | 1 | ŞANZIMAN FLANŞI | COMPANION FLANGE | | ◆ | ◆ |
| 69 | K21.06817 | 383 282 0262 | (970 262 0362) | 1 | ŞANZIMAN FLANŞ ALIN PULU | THRUST WASHER | | ◆ | ◆ |
| 70 | | 000000 006511 | | 1 | ŞANZIMAN FLANŞ ALIN VİDASI | SCREW | M16X1,5X60 | ◆ | ◆ |
| 71 | | 970 261 0533 | | 1 | ARKA KAPAK | COVER | | ◆ | ◆ |
| 72 | K21.06837 | 970 263 0350 | (694 263 0050) (970 263 0050) | 1 | GRUP MİLİ ARKA BİLYA PLASTİK BURCU | PLASTIC BUSHING | | ◆ | ◆ |
| 73 | | 967 260 1131 | | 1 | VİTES HİHAL TAKIMI | SHIFTING FORK COMPLETE | | ◆ | ◆ |
| 73 | | 967 260 1231 | | 1 | VİTES HİHAL TAKIMI | SHIFTING FORK COMPLETE | | ◆ | ◆ |
| 74 | | 970 260 0446 | | 1 | VİTES HİHAL PİLEYTİ | PLATE | | ◆ | ◆ |
| 75 | | 976 260 2530 | (972 265 1302) (976 265 0402) | 1 | 5-6.VİTES VİTES HİHALİ | SHIFTING FORK | | ◆ | ◆ |
| 76 | | 967 265 0149 | | 2 | HİHAL PABUCU | SLIDING PAD | | ◆ | ◆ |
| 77 | K21.04308 | 960 265 0874 | (945 265 1374) (960 265 0674) | 1 | HİHAL CİVATASI | PIN | | ◆ | ◆ |
| 78 | K21.06946 | 000 260 0554 | (901 260 1854) (970 260 1554) | 4 | HİHAL PİM CİVATASI | PIN | | ◆ | ◆ |
| 79 | K21.06955 | 970 260 2944 | | Kit | 3./4.VİTES SENKROMENÇ KİT | SYNCH.KIT 3rd/4th | | ◆ | ◆ |
| 80 | K21.06954 | 970 260 2844 | | Kit | 1./2.VİTES SENKROMENÇ KİT | SYNCH.KIT 1st/2nd | | ◆ | ◆ |

NOTES :

NOTLAR :

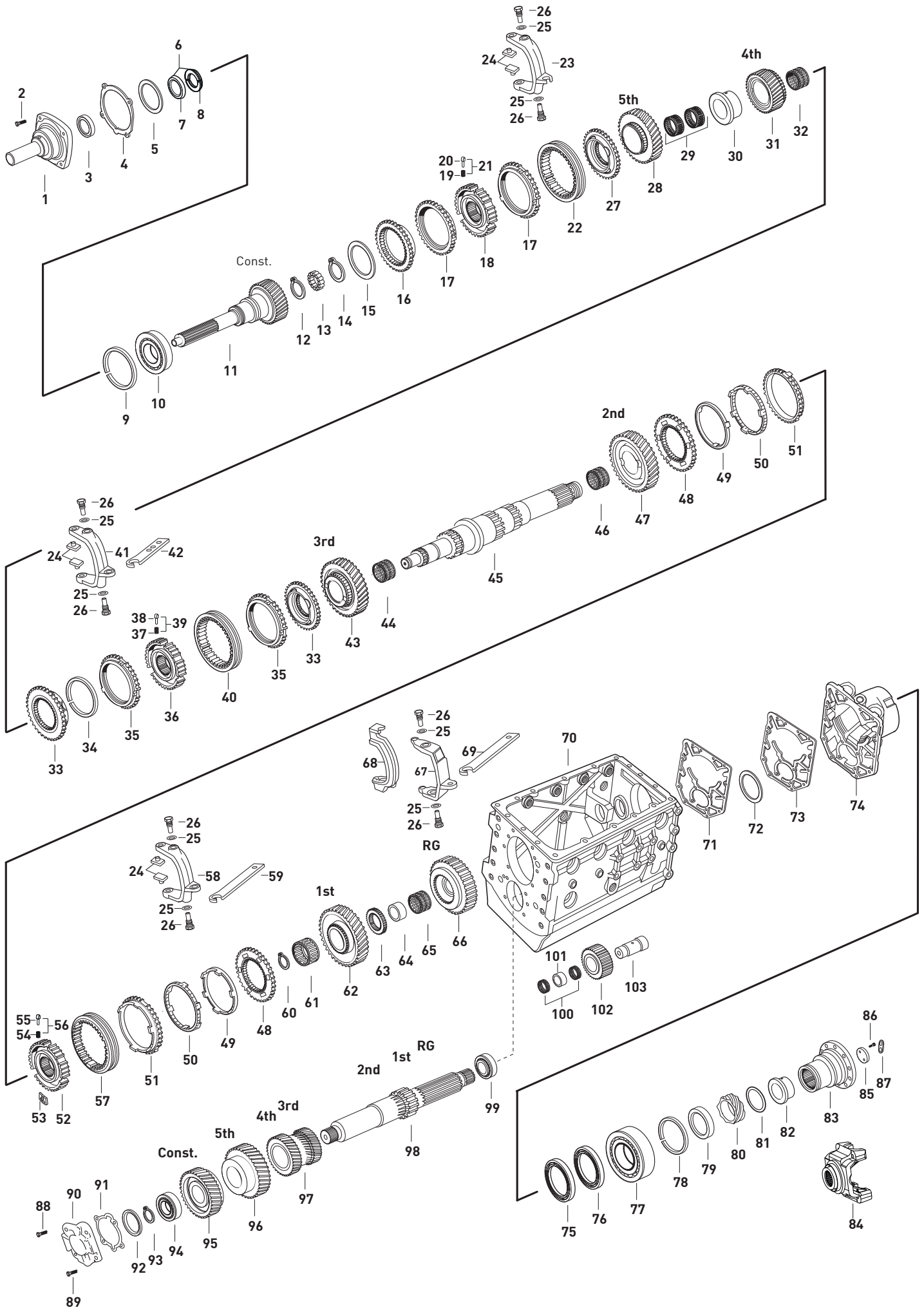

| Fig.Kacmaz No | Oem No | Oem Old No | Pcs. | Ürün Tanımı | Description | Sizes | Not | 1268 008 605 | 1268 008 607 | 1268 008 624 | 1268 087 006 | 1268 087 010 | 1268 087 018 | 1268 087 019 | 1268 087 020 | 1268 087 021 |
|---------------|--------------|--------------|----------------|-------------------------------|----------------------------------|-------------------|--------------------|-----------------------|--------------|--------------|--------------|--------------|--------------|--------------|--------------|--------------|
| 1 | 0091 302 098 | | 1 | PRİZDİREK KEÇE KAPAĞI | COVER | | (A)(D)(E)(F)(G)(H) | ◆ | | | | | | | | |
| 1 | 0091 302 111 | | 1 | PRİZDİREK KEÇE KAPAĞI | COVER | | (B) | ◆ | | | | | | | | |
| 1 | 0091 302 108 | | 1 | PRİZDİREK KEÇE KAPAĞI | COVER | | NEW (C) | | ◆ | | | | | | | |
| 1 | 1250 302 238 | | 1 | PRİZDİREK KEÇE KAPAĞI | COVER | | OLD (C) | | | ◆ | | | | | | |
| 2 | 0636 100 406 | | 1 | PRİZDİREK KEÇE KAPAK CIVATASI | SCREW | M10X25 | | ◆ | ◆ | ◆ | ◆ | ◆ | ◆ | ◆ | ◆ | ◆ |
| 3 | K20.01003 | 0734 310 387 | (0734 310 111) | 1 | PRİZDİREK KEÇESİ | OIL SEAL | 55X75X8mm | (A)(B)(D)(E)(F)(G)(H) | ◆ | ◆ | ◆ | ◆ | ◆ | ◆ | ◆ | ◆ |
| | | | (0734 310 386) | | | | | | | | | | | | | |
| | | | (0734 310 311) | | | | | | | | | | | | | |
| 3 | 0734 310 108 | | 1 | PRİZDİREK KEÇESİ | OIL SEAL | 48X69X10mm | (C) | | | ◆ | | | | | | |
| 4 | 1250 302 478 | | 1 | PRİZDİREK KEÇE KAPAK CONTASI | GASKET | | | ◆ | ◆ | ◆ | ◆ | ◆ | ◆ | ◆ | ◆ | ◆ |
| 5 | 1205 308 016 | | 1 | PRİZDİREK PULU | THRUST WASHER | 0,20mm | | ◆ | ◆ | ◆ | ◆ | ◆ | ◆ | ◆ | ◆ | ◆ |
| 5 | 1205 308 040 | | 1 | PRİZDİREK PULU | THRUST WASHER | 0,25mm | | ◆ | ◆ | ◆ | ◆ | ◆ | ◆ | ◆ | ◆ | ◆ |
| 5 | 1205 308 020 | | 1 | PRİZDİREK PULU | THRUST WASHER | 0,30mm | | ◆ | ◆ | ◆ | ◆ | ◆ | ◆ | ◆ | ◆ | ◆ |
| 6 | 1499 298 139 | | Kit | EMN.SACI VE PRİZ.KİLİT TAKIMI | SPLIT RING KIT | 6,40mm | | ◆ | ◆ | ◆ | ◆ | ◆ | ◆ | ◆ | ◆ | ◆ |
| 6 | 1499 298 138 | | Kit | EMN.SACI VE PRİZ.KİLİT TAKIMI | SPLIT RING KIT | 6,50mm | | ◆ | ◆ | ◆ | ◆ | ◆ | ◆ | ◆ | ◆ | ◆ |
| 6 | 1499 298 137 | | Kit | EMN.SACI VE PRİZ.KİLİT TAKIMI | SPLIT RING KIT | 6,60mm | | ◆ | ◆ | ◆ | ◆ | ◆ | ◆ | ◆ | ◆ | ◆ |
| 6 | 1499 298 048 | | Kit | EMN.SACI VE PRİZ.KİLİT TAKIMI | SPLIT RING KIT | 6,70mm | | ◆ | ◆ | ◆ | ◆ | ◆ | ◆ | ◆ | ◆ | ◆ |
| 6 | 1499 298 047 | | Kit | EMN.SACI VE PRİZ.KİLİT TAKIMI | SPLIT RING KIT | 6,80mm | | ◆ | ◆ | ◆ | ◆ | ◆ | ◆ | ◆ | ◆ | ◆ |
| 6 | 1499 298 046 | | Kit | EMN.SACI VE PRİZ.KİLİT TAKIMI | SPLIT RING KIT | 6,90mm | | ◆ | ◆ | ◆ | ◆ | ◆ | ◆ | ◆ | ◆ | ◆ |
| 6 | 1499 298 045 | | Kit | EMN.SACI VE PRİZ.KİLİT TAKIMI | SPLIT RING KIT | 7,00mm | | ◆ | ◆ | ◆ | ◆ | ◆ | ◆ | ◆ | ◆ | ◆ |
| 6 | 1499 298 092 | | Kit | EMN.SACI VE PRİZ.KİLİT TAKIMI | SPLIT RING KIT | 7,10mm | | ◆ | ◆ | ◆ | ◆ | ◆ | ◆ | ◆ | ◆ | ◆ |
| 6 | 1499 298 093 | | Kit | EMN.SACI VE PRİZ.KİLİT TAKIMI | SPLIT RING KIT | 7,20mm | | ◆ | ◆ | ◆ | ◆ | ◆ | ◆ | ◆ | ◆ | ◆ |
| 7 | 0730 361 046 | | 1 | PRİZDİREK KİLİT EMNİYET SACI | SPACER RING | | | ◆ | ◆ | ◆ | ◆ | ◆ | ◆ | ◆ | ◆ | ◆ |
| 8 | 0730 106 675 | | 2 | PARÇALI KİLİT | SPLIT RING | 6,40mm | | ◆ | ◆ | ◆ | ◆ | ◆ | ◆ | ◆ | ◆ | ◆ |
| 8 | 0730 106 674 | | 2 | PARÇALI KİLİT | SPLIT RING | 6,50mm | | ◆ | ◆ | ◆ | ◆ | ◆ | ◆ | ◆ | ◆ | ◆ |
| 8 | 0730 106 673 | | 2 | PARÇALI KİLİT | SPLIT RING | 6,60mm | | ◆ | ◆ | ◆ | ◆ | ◆ | ◆ | ◆ | ◆ | ◆ |
| 8 | 0730 102 632 | | 2 | PARÇALI KİLİT | SPLIT RING | 6,70mm | | ◆ | ◆ | ◆ | ◆ | ◆ | ◆ | ◆ | ◆ | ◆ |
| 8 | 0730 102 631 | | 2 | PARÇALI KİLİT | SPLIT RING | 6,80mm | | ◆ | ◆ | ◆ | ◆ | ◆ | ◆ | ◆ | ◆ | ◆ |
| 8 | 0730 102 630 | | 2 | PARÇALI KİLİT | SPLIT RING | 6,90mm | | ◆ | ◆ | ◆ | ◆ | ◆ | ◆ | ◆ | ◆ | ◆ |
| 8 | 0730 102 629 | | 2 | PARÇALI KİLİT | SPLIT RING | 7,00mm | | ◆ | ◆ | ◆ | ◆ | ◆ | ◆ | ◆ | ◆ | ◆ |
| 8 | 0730 103 509 | | 2 | PARÇALI KİLİT | SPLIT RING | 7,10mm | | ◆ | ◆ | ◆ | ◆ | ◆ | ◆ | ◆ | ◆ | ◆ |
| 8 | 0730 103 510 | | 2 | PARÇALI KİLİT | SPLIT RING | 7,20mm | | ◆ | ◆ | ◆ | ◆ | ◆ | ◆ | ◆ | ◆ | ◆ |
| 9 | K20.02121 | 0630 503 020 | | 1 | PRİZDİREK ÖN BİLYA KİLİT SEKMANI | LOCK RING | | ◆ | ◆ | ◆ | ◆ | ◆ | ◆ | ◆ | ◆ | ◆ |
| 10 | K20.01161 | 0750 118 082 | (0750 118 077) | 1 | PRİZDİREK ÖN BİLYA | ROLLER BEARING | 70X150X35mm | ◆ | ◆ | ◆ | ◆ | ◆ | ◆ | ◆ | ◆ | ◆ |
| | | | (0735 410 231) | | | | | | | | | | | | | |
| | | | (0635 900 423) | | | | | | | | | | | | | |
| | | | (0635 900 424) | | | | | | | | | | | | | |
| 11 | K20.01807 | 0091 302 097 | | 1 | PRİZDİREK 28 DİŞ | INPUT SHAFT 28 T. | | (A)(D)(E)(F)(G)(H) | ◆ | | ◆ | ◆ | ◆ | ◆ | ◆ | ◆ |
| 11 | 0091 302 110 | | 1 | PRİZDİREK 28 DİŞ | INPUT SHAFT 28 T. | | (B) | ◆ | | | | | | | | |
| 11 | 1268 302 175 | | 1 | PRİZDİREK 28 DİŞ | INPUT SHAFT 28 T. | | (C) | | ◆ | | | | | | | |
| 12 | K20.02583 | 0630 501 024 | | 1 | PRİZDİREK MASURA BİLYA SEKMANI | RETAINING RING | 1,50mm | ◆ | ◆ | ◆ | ◆ | ◆ | ◆ | ◆ | ◆ | ◆ |
| 13 | K20.01153 | 0735 455 012 | | 1 | KAMALI MİL UÇ BİLYA | NEEDLE CAGE | 30X68X26mm | ◆ | ◆ | ◆ | ◆ | ◆ | ◆ | ◆ | ◆ | ◆ |
| 14 | K20.02538 | 0630 501 195 | | 1 | KAMALI MİL UÇ BİLYA SEKMANI | RETAINING RING | 2,80mm | ◆ | ◆ | ◆ | ◆ | ◆ | ◆ | ◆ | ◆ | ◆ |
| 14 | 0630 501 196 | | 1 | KAMALI MİL UÇ BİLYA SEKMANI | RETAINING RING | 2,90mm | | ◆ | ◆ | ◆ | ◆ | ◆ | ◆ | ◆ | ◆ | ◆ |
| 14 | 0630 531 076 | | 1 | KAMALI MİL UÇ BİLYA SEKMANI | RETAINING RING | 3,00mm | | ◆ | ◆ | ◆ | ◆ | ◆ | ◆ | ◆ | ◆ | ◆ |
| 15 | 0730 006 865 | | 1 | PRİZDİREK RAYNELİ | THRUST WASHER | 2,30mm | | ◆ | ◆ | ◆ | ◆ | ◆ | ◆ | ◆ | ◆ | ◆ |
| 15 | 0730 006 866 | | 1 | PRİZDİREK RAYNELİ | THRUST WASHER | 2,50mm | | ◆ | ◆ | ◆ | ◆ | ◆ | ◆ | ◆ | ◆ | ◆ |
| 15 | 0730 005 557 | | 1 | PRİZDİREK RAYNELİ | THRUST WASHER | 2,70mm | | ◆ | ◆ | ◆ | ◆ | ◆ | ◆ | ◆ | ◆ | ◆ |
| 15 | 0730 006 649 | | 1 | PRİZDİREK RAYNELİ | THRUST WASHER | 2,90mm | | ◆ | ◆ | ◆ | ◆ | ◆ | ◆ | ◆ | ◆ | ◆ |
| 15 | 0730 002 684 | | 1 | PRİZDİREK RAYNELİ | THRUST WASHER | 3,00mm | | ◆ | ◆ | ◆ | ◆ | ◆ | ◆ | ◆ | ◆ | ◆ |
| 15 | 0730 006 650 | | 1 | PRİZDİREK RAYNELİ | THRUST WASHER | 3,10mm | | ◆ | ◆ | ◆ | ◆ | ◆ | ◆ | ◆ | ◆ | ◆ |
| 15 | 0730 002 683 | | 1 | PRİZDİREK RAYNELİ | THRUST WASHER | 3,30mm | | ◆ | ◆ | ◆ | ◆ | ◆ | ◆ | ◆ | ◆ | ◆ |
| 15 | 0730 002 682 | | 1 | PRİZDİREK RAYNELİ | THRUST WASHER | 3,50mm | | ◆ | ◆ | ◆ | ◆ | ◆ | ◆ | ◆ | ◆ | ◆ |
| 15 | 0730 002 681 | | 1 | PRİZDİREK RAYNELİ | THRUST WASHER | 3,70mm | | ◆ | ◆ | ◆ | ◆ | ◆ | ◆ | ◆ | ◆ | ◆ |
| 15 | 0730 006 651 | | 1 | PRİZDİREK RAYNELİ | THRUST WASHER | 3,90mm | | ◆ | ◆ | ◆ | ◆ | ◆ | ◆ | ◆ | ◆ | ◆ |

NOTES :

Parts encoded alphabetic and numeric are used together.

NOTLAR :

Alfabetik ve rakam ile kodlanan parçalar birlikte kullanılır.

The Gearbox with the label number 1268 087 010 is exactly the same as the Gearboxes with the label number 1268 087 014 - 1268 087 016 - 1268 087 017.

1268 087 010 etiket numaralı şanzıman,1268 087 014 - 1268 087 016 - 1268 087 017 etiket numaralı şanzımanlar ile birebir aynıdır.

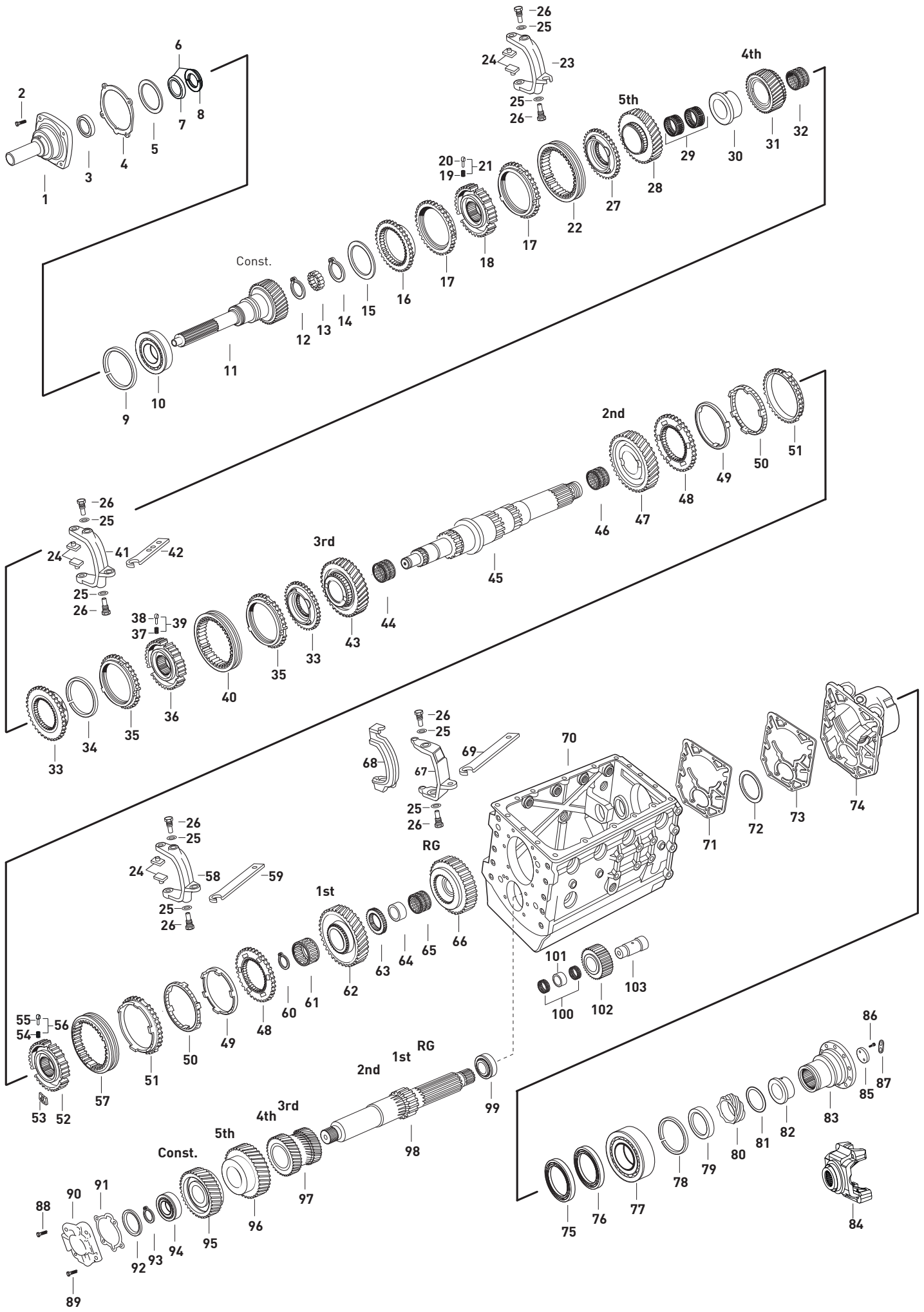

| Fig.Kacmaz No | Oem No | Oem Old No | Pcs. | Ürün Tanımı | Description | Sizes | Not | 1268 008 605 | 1268 008 607 | 1268 008 624 | 1268 087 006 | 1268 087 010 | 1268 087 018 | 1268 087 019 | 1268 087 020 | 1268 087 021 |
|---------------|--------------|--------------|----------------|----------------------|--------------------------------------|----------------------|-----------------------|--------------|--------------|--------------|--------------|--------------|--------------|--------------|--------------|--------------|
| 15 | 0730 006 652 | | 1 | PRİZDİREK RAYNELİ | THRUST WASHER | 4,10mm | | ◆ | ◆ | ◆ | ◆ | ◆ | ◆ | ◆ | ◆ | ◆ |
| 15 | 0730 002 778 | | 1 | PRİZDİREK RAYNELİ | THRUST WASHER | 4,30mm | | ◆ | ◆ | ◆ | ◆ | ◆ | ◆ | ◆ | ◆ | ◆ |
| 15 | 0501 397 205 | | 1 | PRİZDİREK RAYNELİ | THRUST WASHER | 4,50mm | | ◆ | ◆ | ◆ | ◆ | ◆ | ◆ | ◆ | ◆ | ◆ |
| 15 | 0730 002 776 | | 1 | PRİZDİREK RAYNELİ | THRUST WASHER | 4,60mm | | ◆ | ◆ | ◆ | ◆ | ◆ | ◆ | ◆ | ◆ | ◆ |
| 16 | K20.01900 | 0091 302 152 | 1 | PRİZDİREK SENKROMENÇ | ENGAGING RING | | | ◆ | ◆ | ◆ | ◆ | ◆ | ◆ | ◆ | ◆ | ◆ |
| 17 | K20.00781 | 1268 304 594 | (1268 304 445) | 2 | PRİZ./5.VİTES FRENLEME | SYNCHRONIZING CONE | | ◆ | ◆ | ◆ | ◆ | ◆ | ◆ | ◆ | ◆ | ◆ |
| | | | (1268 304 597) | | | | | | | | | | | | | |
| 18 | K20.01901 | 0091 304 204 | (1268 304 554) | 1 | PRİZ.-5.VİTES YILDIZ DIŞLİ | SYNCHRONIZER HUB | | ◆ | ◆ | ◆ | ◆ | ◆ | ◆ | ◆ | ◆ | ◆ |
| 19 | K20.00110 | 0732 040 409 | (0732 040 088) | 3 | PRİZ./5.VİT.YILDIZ DIŞLİ YAYI | SPRING | | ◆ | ◆ | ◆ | ◆ | ◆ | ◆ | ◆ | ◆ | ◆ |
| 20 | K20.00111 | 1297 304 436 | (1268 304 510) | 3 | PRİZ./5.VİT.YILDIZ DIŞLİ FİŞEĞİ | PRESSURE PIECE | | ◆ | ◆ | ◆ | ◆ | ◆ | ◆ | ◆ | ◆ | ◆ |
| 21 | K20.02771 | | | Kit | PRİZ.-5.VİT.YILDIZDIŞLİ FİŞEK TAKIMI | REPAIR KIT | | ◆ | ◆ | ◆ | ◆ | ◆ | ◆ | ◆ | ◆ | ◆ |
| 22 | K20.00255 | 1324 304 053 | (1304 304 597) | 1 | PRİZ./5.VİTES HALKA | ENGAGING SLEEVE | (A)(B)(C) | ◆ | ◆ | ◆ | | | | | | |
| | | | (1304 304 541) | | | | | | | | | | | | | |
| | | | (1304 304 062) | | | | | | | | | | | | | |
| 22 | K20.00951 | 1310 304 195 | | 1 | PRİZ./5.VİTES HALKA | ENGAGING SLEEVE | (D)(E)(F)(G)(H) | | | | ◆ | ◆ | ◆ | ◆ | ◆ | ◆ |
| 23 | | 1250 306 262 | | 1 | PRİZ./5.VİTES VİTES HİLALİ | GEAR SHIFT FORK | OLD | ◆ | ◆ | ◆ | ◆ | ◆ | ◆ | ◆ | ◆ | ◆ |
| 23 | | 0091 306 082 | | 1 | PRİZ./5.VİTES VİTES HİLALİ | GEAR SHIFT FORK | NEW | ◆ | ◆ | ◆ | ◆ | ◆ | ◆ | ◆ | ◆ | ◆ |
| 24 | K20.02284 | 1268 306 101 | | 6 | HİLAL PABUCU | SLIDING PAD | | ◆ | ◆ | ◆ | ◆ | ◆ | ◆ | ◆ | ◆ | ◆ |
| 25 | | 0730 301 378 | (0730 300 005) | 8 | HİLAL VİDA PULU | WASHER | | ◆ | ◆ | ◆ | ◆ | ◆ | ◆ | ◆ | ◆ | ◆ |
| 26 | | 1252 306 077 | | 8 | HİLAL VİDASI | SCREW | M24X1,5mm | ◆ | ◆ | ◆ | ◆ | ◆ | ◆ | ◆ | ◆ | ◆ |
| 27 | K20.01811 | 0091 304 202 | | 1 | 5.VİTES SENKROMENÇ | SYNCHRONIZING CONE | | ◆ | ◆ | ◆ | ◆ | ◆ | ◆ | ◆ | ◆ | ◆ |
| 28 | K20.01902 | 1268 304 559 | (0091 304 298) | 1 | 5.VİTES DIŞLİSİ 31 DİŞ | GEAR 5th 31 T. | | ◆ | ◆ | ◆ | ◆ | ◆ | ◆ | ◆ | ◆ | ◆ |
| 29 | K20.02684 | 0735 320 837 | | 2 | 5.VİTES DIŞLİSİ MASURA BİLYA | NEEDLE CAGE | 66X74X22,2mm | ◆ | ◆ | ◆ | ◆ | ◆ | ◆ | ◆ | ◆ | ◆ |
| 30 | K20.02586 | 0091 304 340 | (1268 304 562) | 1 | 4.VİT.DIŞLİ MASURA BİLYA ÇANAĞI | BUSHING | | ◆ | ◆ | ◆ | ◆ | ◆ | ◆ | ◆ | ◆ | ◆ |
| 31 | K20.01903 | 0091 304 054 | | 1 | 4.VİTES DIŞLİSİ 31 DİŞ | GEAR 4th 31 T. | | ◆ | ◆ | ◆ | ◆ | ◆ | ◆ | ◆ | ◆ | ◆ |
| 32 | K20.01471 | 0750 115 134 | (0735 320 407) | 1 | 4.VİTES DIŞLİSİ MASURA BİLYA | NEEDLE CAGE | 80X88X40mm | ◆ | ◆ | ◆ | ◆ | ◆ | ◆ | ◆ | ◆ | ◆ |
| 33 | K20.01812 | 0091 304 062 | | 2 | 3./4.VİTES SENKROMENÇ | ENGAGING RING | | ◆ | ◆ | ◆ | ◆ | ◆ | ◆ | ◆ | ◆ | ◆ |
| 34 | | 0630 501 233 | | 1 | 3./4.VİTES YILDIZ DIŞLİ SEKMANI | SEEGER RING | 2,40mm | ◆ | ◆ | ◆ | ◆ | ◆ | ◆ | ◆ | ◆ | ◆ |
| 34 | K20.02692 | 0630 501 044 | | 1 | 3./4.VİTES YILDIZ DIŞLİ SEKMANI | SEEGER RING | 2,50mm | ◆ | ◆ | ◆ | ◆ | ◆ | ◆ | ◆ | ◆ | ◆ |
| 34 | | 0630 501 237 | | 1 | 3./4.VİTES YILDIZ DIŞLİ SEKMANI | SEEGER RING | 2,60mm | ◆ | ◆ | ◆ | ◆ | ◆ | ◆ | ◆ | ◆ | ◆ |
| 34 | | 0630 501 239 | | 1 | 3./4.VİTES YILDIZ DIŞLİ SEKMANI | SEEGER RING | 2,70mm | ◆ | ◆ | ◆ | ◆ | ◆ | ◆ | ◆ | ◆ | ◆ |
| 35 | K20.00781 | 1268 304 594 | (1268 304 445) | 2 | 3./4.VİTES FRENLEME | SYNCHRONIZING CONE | | ◆ | ◆ | ◆ | ◆ | ◆ | ◆ | ◆ | ◆ | ◆ |
| | | | (1268 304 597) | | | | | | | | | | | | | |
| 36 | K20.01904 | 0091 304 342 | (1268 304 555) | 1 | 3./4.VİTES YILDIZ DIŞLİ | SYNCHRONIZER HUB | | ◆ | ◆ | ◆ | ◆ | ◆ | ◆ | ◆ | ◆ | ◆ |
| 37 | K20.00110 | 0732 040 409 | (0732 040 088) | 3 | 3./4.VİT.YILDIZ DIŞLİ YAYI | SPRING | | ◆ | ◆ | ◆ | ◆ | ◆ | ◆ | ◆ | ◆ | ◆ |
| 38 | K20.00111 | 1297 304 436 | (1268 304 510) | 3 | 3./4.VİT.YILDIZ DIŞLİ FİŞEĞİ | PRESSURE PIECE | | ◆ | ◆ | ◆ | ◆ | ◆ | ◆ | ◆ | ◆ | ◆ |
| 39 | K20.02771 | | | Kit | 3./4.VİT.YILDIZDIŞLİ FİŞEK TAKIMI | REPAIR KIT | | ◆ | ◆ | ◆ | ◆ | ◆ | ◆ | ◆ | ◆ | ◆ |
| 40 | K20.00255 | 1324 304 053 | (1304 304 597) | 1 | 3./4.VİTES HALKA | ENGAGING SLEEVE | | ◆ | ◆ | ◆ | ◆ | ◆ | ◆ | ◆ | ◆ | ◆ |
| | | | (1304 304 541) | | | | | | | | | | | | | |
| | | | (1304 304 062) | | | | | | | | | | | | | |
| 41 | | 1246 206 011 | | 1 | 3./4.VİTES HİLALİ | G.SHIFT FORK 2nd/3rd | | ◆ | ◆ | ◆ | ◆ | ◆ | ◆ | ◆ | ◆ | ◆ |
| 42 | | 1240 306 229 | | 1 | 3./4.VİTES HİLAL ÇITASI | SELECTOR ROD | | ◆ | ◆ | ◆ | ◆ | ◆ | ◆ | ◆ | ◆ | ◆ |
| 43 | K20.01798 | 0091 304 061 | | 1 | 3.VİTES DIŞLİSİ 35 DİŞ | GEAR 3rd 35 T. | | ◆ | ◆ | ◆ | ◆ | ◆ | ◆ | ◆ | ◆ | ◆ |
| 44 | K20.02320 | 0750 115 283 | (0735 320 471) | 1 | 3.VİTES DIŞLİ MASURA BİLYA | NEEDLE CAGE | 80X88X46mm | ◆ | ◆ | ◆ | ◆ | ◆ | ◆ | ◆ | ◆ | ◆ |
| 45 | K20.01802 | 0091 304 328 | (1268 304 553) | 1 | KAMALI MİL | MAIN SHAFT | | ◆ | ◆ | ◆ | ◆ | ◆ | ◆ | ◆ | ◆ | ◆ |
| 46 | K20.01311 | 0735 320 786 | (0735 320 584) | 1 | 2.VİTES DIŞLİ MASURA BİLYA | NEEDLE CAGE | 88X96X24,5mm | ◆ | ◆ | ◆ | ◆ | ◆ | ◆ | ◆ | ◆ | ◆ |
| | | | (0501 398 351) | | | | | | | | | | | | | |
| 47 | K20.01905 | 0091 304 338 | (1268 304 566) | 1 | 2.VİTES DIŞLİSİ 42 DİŞ | GEAR 2nd 42 T. | (A)(C)(D)(E)(F)(G)(H) | ◆ | ◆ | ◆ | ◆ | ◆ | ◆ | ◆ | ◆ | ◆ |
| 47 | | 0091 304 175 | | 1 | 2.VİTES DIŞLİSİ 42 DİŞ | GEAR 2nd | (B) | ◆ | ◆ | ◆ | ◆ | ◆ | ◆ | ◆ | ◆ | ◆ |
| 48 | K20.00143 | 1312 304 106 | (1310 304 098) | 2 | 1./2.VİTES SENKROMENÇ | ENGAGING RING | | ◆ | ◆ | ◆ | ◆ | ◆ | ◆ | ◆ | ◆ | ◆ |
| 49 | K20.00144 | 1268 304 424 | | 2 | 1./2.VİTES FRENLEME | SYNCHRONIZING CONE | | ◆ | ◆ | ◆ | ◆ | ◆ | ◆ | ◆ | ◆ | ◆ |
| 50 | K20.00302 | 1268 304 494 | (1268 304 491) | 2 | 1./2.VİTES FRENLEME | INTERMEDIATE CONE | | ◆ | ◆ | ◆ | ◆ | ◆ | ◆ | ◆ | ◆ | ◆ |
| 51 | K20.00145 | 1268 304 525 | (1310 304 096) | 2 | 1./2.VİTES FRENLEME | SYNCHRONIZING CONE | | ◆ | ◆ | ◆ | ◆ | ◆ | ◆ | ◆ | ◆ | ◆ |
| 52 | K20.01908 | 0091 304 293 | (1268 304 557) | 1 | 1./2.VİTES YILDIZ DIŞLİ | SYNCHRONIZER HUB | | ◆ | ◆ | ◆ | ◆ | ◆ | ◆ | ◆ | ◆ | ◆ |
| 53 | K20.00209 | 1312 304 159 | (1268 304 476) | 3 | 1./2.VİTES YILDIZ DIŞLİ BAKLASI | SLIDING BLOCK | | ◆ | ◆ | ◆ | ◆ | ◆ | ◆ | ◆ | ◆ | ◆ |

NOTES :

Parts encoded alphabetic and numeric are used together.

NOTLAR :

Alfabetik ve rakam ile kodlanan parçalar birlikte kullanılır.

The Gearbox with the label number 1268 087 010 is exactly the same as the Gearboxes with the label number 1268 087 014 - 1268 087 016 - 1268 087 017.

1268 087 010 etiket numaralı şanzıman,1268 087 014 - 1268 087 016 - 1268 087 017 etiket numaralı şanzımanlar ile birebir aynıdır.

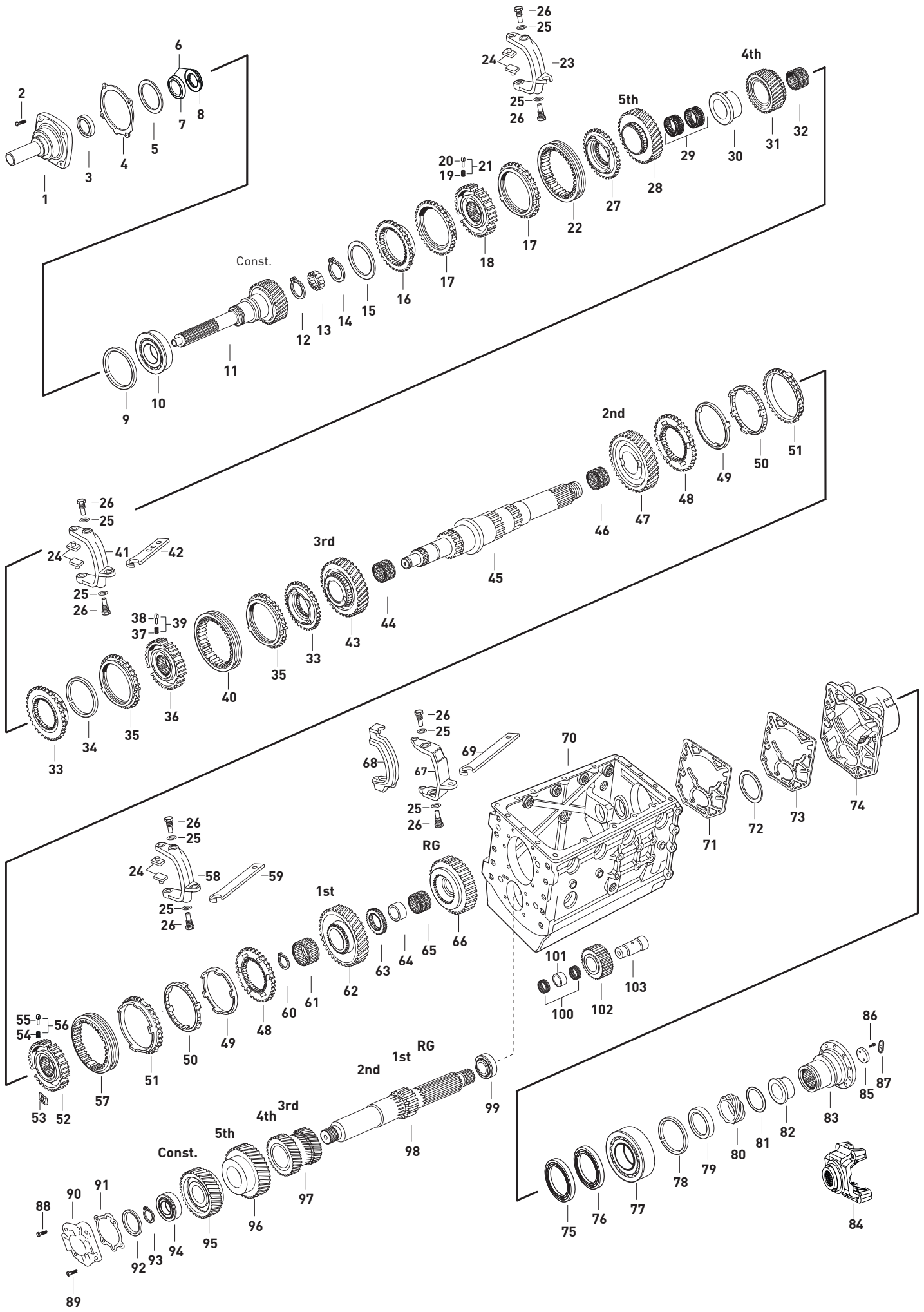

| Fig.Kacmaz No | Oem No | Oem Old No | Pcs. | Ürün Tanımı | Description | Sizes | Not | 1268 008 605 | 1268 008 607 | 1268 008 624 | 1268 087 006 | 1268 087 010 | 1268 087 018 | 1268 087 019 | 1268 087 020 | 1268 087 021 |
|---------------|-----------|--------------|----------------|-------------|--------------------------------------|------------------------|--------------|--------------|--------------|--------------|--------------|--------------|--------------|--------------|--------------|--------------|
| 54 | K20.00110 | 0732 040 409 | (0732 040 088) | 3 | 1./2.VİT.YILDIZ DIŞLI YAYI | SPRING | | ◆ | ◆ | ◆ | ◆ | ◆ | ◆ | ◆ | ◆ | ◆ |
| 55 | K20.00111 | 1297 304 436 | (1268 304 510) | 3 | 1./2.VİT.YILDIZ DIŞLI FİŞEĞİ | PRESSURE PIECE | | ◆ | ◆ | ◆ | ◆ | ◆ | ◆ | ◆ | ◆ | ◆ |
| 56 | K20.02771 | | | Kit | 1./2.VİTES YILDIZ DIŞLI FİŞEK TAKIMI | REPAIR KIT | | ◆ | ◆ | ◆ | ◆ | ◆ | ◆ | ◆ | ◆ | ◆ |
| 57 | K20.00147 | 1310 304 175 | (1312 304 157) | 1 | 1./2.VİTES HALKA | ENGAGING SLEEVE | | ◆ | ◆ | ◆ | ◆ | ◆ | ◆ | ◆ | ◆ | ◆ |
| 58 | | 0091 206 005 | | 1 | 1./2.VİTES HİLALİ | G.SHIFT FORK 1st | | ◆ | ◆ | ◆ | ◆ | ◆ | ◆ | ◆ | ◆ | ◆ |
| 59 | | 1268 306 096 | | 1 | 1./2.VİTES HİLAL ÇİTASI | SELECTOR ROD | | ◆ | ◆ | ◆ | ◆ | ◆ | ◆ | ◆ | ◆ | ◆ |
| 60 | K20.02141 | 0730 303 182 | (0630 501 314) | 1 | 1.VİT.MASURA BİLYA SEKMANI | RETAINING RING | 3,30mm | ◆ | ◆ | ◆ | ◆ | ◆ | ◆ | ◆ | ◆ | ◆ |
| 60 | K20.02147 | 0730 303 184 | (0630 501 315) | 1 | 1.VİT.MASURA BİLYA SEKMANI | RETAINING RING | 3,40mm | ◆ | ◆ | ◆ | ◆ | ◆ | ◆ | ◆ | ◆ | ◆ |
| 60 | K20.02148 | 0730 303 186 | (0630 501 316) | 1 | 1.VİT.MASURA BİLYA SEKMANI | RETAINING RING | 3,50mm | ◆ | ◆ | ◆ | ◆ | ◆ | ◆ | ◆ | ◆ | ◆ |
| 60 | K20.02795 | 0730 303 188 | (0630 501 338) | 1 | 1.VİT.MASURA BİLYA SEKMANI | RETAINING RING | 3,60mm | ◆ | ◆ | ◆ | ◆ | ◆ | ◆ | ◆ | ◆ | ◆ |
| 61 | K20.02320 | 0750 115 283 | (0735 320 471) | 1 | 1.VİTES MASURA BİLYA | NEEDLE CAGE | 80X88X46mm | ◆ | ◆ | ◆ | ◆ | ◆ | ◆ | ◆ | ◆ | ◆ |
| 62 | K20.01907 | 1268 304 568 | | 1 | 1.VİTES DIŞLİSİ 51 DİŞ | GEAR 1st 51 T. | | ◆ | ◆ | ◆ | ◆ | ◆ | ◆ | ◆ | ◆ | ◆ |
| 62 | | 0091 304 339 | | 1 | 1.VİTES DIŞLİSİ 51 DİŞ | GEAR 1st 51 T. | | ◆ | ◆ | ◆ | ◆ | ◆ | ◆ | ◆ | ◆ | ◆ |
| 63 | K20.02017 | 1250 304 006 | | 1 | GERİ VİTES YILDIZ DIŞLI | HUB | | ◆ | ◆ | ◆ | ◆ | ◆ | ◆ | ◆ | ◆ | ◆ |
| 64 | K20.02066 | 0091 305 012 | (0730 160 344) | 1 | GERİ VİT.MASURA BİLYA ÇANAĞI | BEARING RACE | | ◆ | ◆ | ◆ | ◆ | ◆ | ◆ | ◆ | ◆ | ◆ |
| 65 | K20.02316 | 0735 320 154 | (0735 300 148) | 1 | GERİ VİTES MASURA BİLYA | NEEDLE CAGE | 84X96X36,5mm | ◆ | ◆ | ◆ | ◆ | ◆ | ◆ | ◆ | ◆ | ◆ |
| 66 | K20.01909 | 1268 304 008 | (0091 304 341) | 1 | GERİ VİTES DIŞLİSİ 47 DİŞ | REVERSE GEAR 47 T. | | ◆ | ◆ | ◆ | ◆ | ◆ | ◆ | ◆ | ◆ | ◆ |
| 67 | | 0091 206 048 | | 1 | GERİ VİTES HİLALİ | G.SHIFT FORK RG | | ◆ | ◆ | ◆ | ◆ | ◆ | ◆ | ◆ | ◆ | ◆ |
| 68 | | 1268 306 035 | | 1 | GERİ VİTES HİLAL ARA PARÇA | SLIDING FORK | | ◆ | ◆ | ◆ | ◆ | ◆ | ◆ | ◆ | ◆ | ◆ |
| 68 | | 0091 306 088 | | 1 | GERİ VİTES HİLAL ARA PARÇA | SLIDING FORK | | ◆ | ◆ | ◆ | ◆ | ◆ | ◆ | ◆ | ◆ | ◆ |
| 69 | | 1240 306 214 | | 1 | GERİ VİTES HİLAL ÇİTASI | SELECTOR ROD | | ◆ | ◆ | ◆ | ◆ | ◆ | ◆ | ◆ | ◆ | ◆ |
| 69 | | 0091 306 083 | | 1 | GERİ VİTES HİLAL ÇİTASI | SELECTOR ROD | | ◆ | ◆ | ◆ | ◆ | ◆ | ◆ | ◆ | ◆ | ◆ |
| 69 | | 0091 306 036 | | 1 | GERİ VİTES HİLAL ÇİTASI | SELECTOR ROD | | ◆ | ◆ | ◆ | ◆ | ◆ | ◆ | ◆ | ◆ | ◆ |
| 70 | | 0091 301 036 | | 1 | ŞANZIMAN ORTA GÖVDE | HOUSING | | ◆ | ◆ | ◆ | ◆ | ◆ | ◆ | ◆ | ◆ | ◆ |
| 70 | | 0091 301 086 | | 1 | ŞANZIMAN ORTA GÖVDE | HOUSING | | ◆ | ◆ | ◆ | ◆ | ◆ | ◆ | ◆ | ◆ | ◆ |
| 70 | | 0091 301 117 | | 1 | ŞANZIMAN ORTA GÖVDE | HOUSING | | ◆ | ◆ | ◆ | ◆ | ◆ | ◆ | ◆ | ◆ | ◆ |
| 71 | | 0091 308 110 | | 1 | ARKA GÖVDE CONTASI | GASKET | | ◆ | ◆ | ◆ | ◆ | ◆ | ◆ | ◆ | ◆ | ◆ |
| 72 | | 0730 002 672 | | 1 | ARKA GÖVDE RAYNELİ | THRUST WASHER | 1,00mm | ◆ | ◆ | ◆ | ◆ | ◆ | ◆ | ◆ | ◆ | ◆ |
| 72 | | 0730 002 671 | | 1 | ARKA GÖVDE RAYNELİ | THRUST WASHER | 1,10mm | ◆ | ◆ | ◆ | ◆ | ◆ | ◆ | ◆ | ◆ | ◆ |
| 72 | | 0730 002 670 | | 1 | ARKA GÖVDE RAYNELİ | THRUST WASHER | 1,20mm | ◆ | ◆ | ◆ | ◆ | ◆ | ◆ | ◆ | ◆ | ◆ |
| 72 | | 0730 002 669 | | 1 | ARKA GÖVDE RAYNELİ | THRUST WASHER | 1,30mm | ◆ | ◆ | ◆ | ◆ | ◆ | ◆ | ◆ | ◆ | ◆ |
| 72 | | 0730 002 668 | | 1 | ARKA GÖVDE RAYNELİ | THRUST WASHER | 1,40mm | ◆ | ◆ | ◆ | ◆ | ◆ | ◆ | ◆ | ◆ | ◆ |
| 72 | | 0730 002 667 | | 1 | ARKA GÖVDE RAYNELİ | THRUST WASHER | 1,50mm | ◆ | ◆ | ◆ | ◆ | ◆ | ◆ | ◆ | ◆ | ◆ |
| 72 | | 0730 002 666 | | 1 | ARKA GÖVDE RAYNELİ | THRUST WASHER | 1,60mm | ◆ | ◆ | ◆ | ◆ | ◆ | ◆ | ◆ | ◆ | ◆ |
| 72 | | 0730 002 665 | | 1 | ARKA GÖVDE RAYNELİ | THRUST WASHER | 1,70mm | ◆ | ◆ | ◆ | ◆ | ◆ | ◆ | ◆ | ◆ | ◆ |
| 73 | | 0091 308 110 | | 1 | ARKA GÖVDE CONTASI | GASKET | | ◆ | ◆ | ◆ | ◆ | ◆ | ◆ | ◆ | ◆ | ◆ |
| 74 | | 0091 308 004 | | 1 | ŞANZIMAN ARKA GÖVDE | REAR HOUSING | | ◆ | ◆ | ◆ | ◆ | ◆ | ◆ | ◆ | ◆ | ◆ |
| 74 | | 0091 308 044 | | 1 | ŞANZIMAN ARKA GÖVDE | REAR HOUSING | | ◆ | ◆ | ◆ | ◆ | ◆ | ◆ | ◆ | ◆ | ◆ |
| 74 | | 0091 308 068 | | 1 | ŞANZIMAN ARKA GÖVDE | REAR HOUSING | | ◆ | ◆ | ◆ | ◆ | ◆ | ◆ | ◆ | ◆ | ◆ |
| 74 | | 0091 308 037 | | 1 | ŞANZIMAN ARKA GÖVDE | REAR HOUSING | | ◆ | ◆ | ◆ | ◆ | ◆ | ◆ | ◆ | ◆ | ◆ |
| 75 | | 0750 111 004 | (0734 310 109) | 1 | ŞANZIMAN ARKA KEÇE | OIL SEAL | 85X105X10mm | ◆ | ◆ | ◆ | ◆ | ◆ | ◆ | ◆ | ◆ | ◆ |
| 75 | | 0734 310 131 | | 1 | ŞANZIMAN ARKA KEÇE | OIL SEAL | 100X120X10mm | ◆ | ◆ | ◆ | ◆ | ◆ | ◆ | ◆ | ◆ | ◆ |
| 76 | K20.02075 | 0750 110 074 | (0634 300 712) | 1 | ŞANZIMAN ARKA KEÇE | OIL SEAL | 85X105X12mm | ◆ | ◆ | ◆ | ◆ | ◆ | ◆ | ◆ | ◆ | ◆ |
| 77 | K20.01161 | 0750 118 082 | (0750 118 077) | 1 | ARKA GÖVDE BİLYASI | ROLLER BEARING | 70X150X35mm | ◆ | ◆ | ◆ | ◆ | ◆ | ◆ | ◆ | ◆ | ◆ |
| | | | (0735 410 231) | | | | | | | | | | | | | |
| | | | (0635 900 423) | | | | | | | | | | | | | |
| | | | (0635 900 424) | | | | | | | | | | | | | |
| 78 | K20.02121 | 0630 503 020 | | 1 | ARKA GÖVDE BİLYA KİLİT SEKMANI | LOCK RING | | ◆ | ◆ | ◆ | ◆ | ◆ | ◆ | ◆ | ◆ | ◆ |
| 79 | | 1269 328 096 | | 1 | YAĞ KAPAĞI | OIL FLAP | | ◆ | ◆ | ◆ | ◆ | ◆ | ◆ | ◆ | ◆ | ◆ |
| 80 | | 1250 304 198 | | 1 | ŞANZIMAN KM DIŞLİSİ 11 DİŞ | SPEEDOMETER GEAR 11 T. | | ◆ | ◆ | ◆ | ◆ | ◆ | ◆ | ◆ | ◆ | ◆ |
| 80 | | 0091 304 324 | | 1 | ŞANZIMAN KM DIŞLİSİ | SPEEDOMETER GEAR | | ◆ | ◆ | ◆ | ◆ | ◆ | ◆ | ◆ | ◆ | ◆ |
| 80 | | 1269 328 249 | | 1 | ŞANZIMAN KM DIŞLİSİ 11 DİŞ | SPEEDOMETER GEAR 11 T. | | ◆ | ◆ | ◆ | ◆ | ◆ | ◆ | ◆ | ◆ | ◆ |
| 81 | | 0091 308 069 | | 1 | ŞANZIMAN FLANŞ PULU | WASHER | | ◆ | ◆ | ◆ | ◆ | ◆ | ◆ | ◆ | ◆ | ◆ |
| 81 | | 0091 308 083 | | 1 | ŞANZIMAN FLANŞ PULU | WASHER | | ◆ | ◆ | ◆ | ◆ | ◆ | ◆ | ◆ | ◆ | ◆ |
| 81 | | 0091 308 084 | | 1 | ŞANZIMAN FLANŞ PULU | WASHER | | ◆ | ◆ | ◆ | ◆ | ◆ | ◆ | ◆ | ◆ | ◆ |

NOTES :

Parts encoded alphabetic and numeric are used together.

NOTLAR :

Alfabetik ve rakam ile kodlanan parçalar birlikte kullanılır.

The Gearbox with the label number 1268 087 010 is exactly the same as the Gearboxes with the label number 1268 087 014 - 1268 087 016 - 1268 087 017.

1268 087 010 etiket numaralı şanzıman, 1268 087 014 - 1268 087 016 - 1268 087 017 etiket numaralı şanzımanlar ile birebir aynıdır.

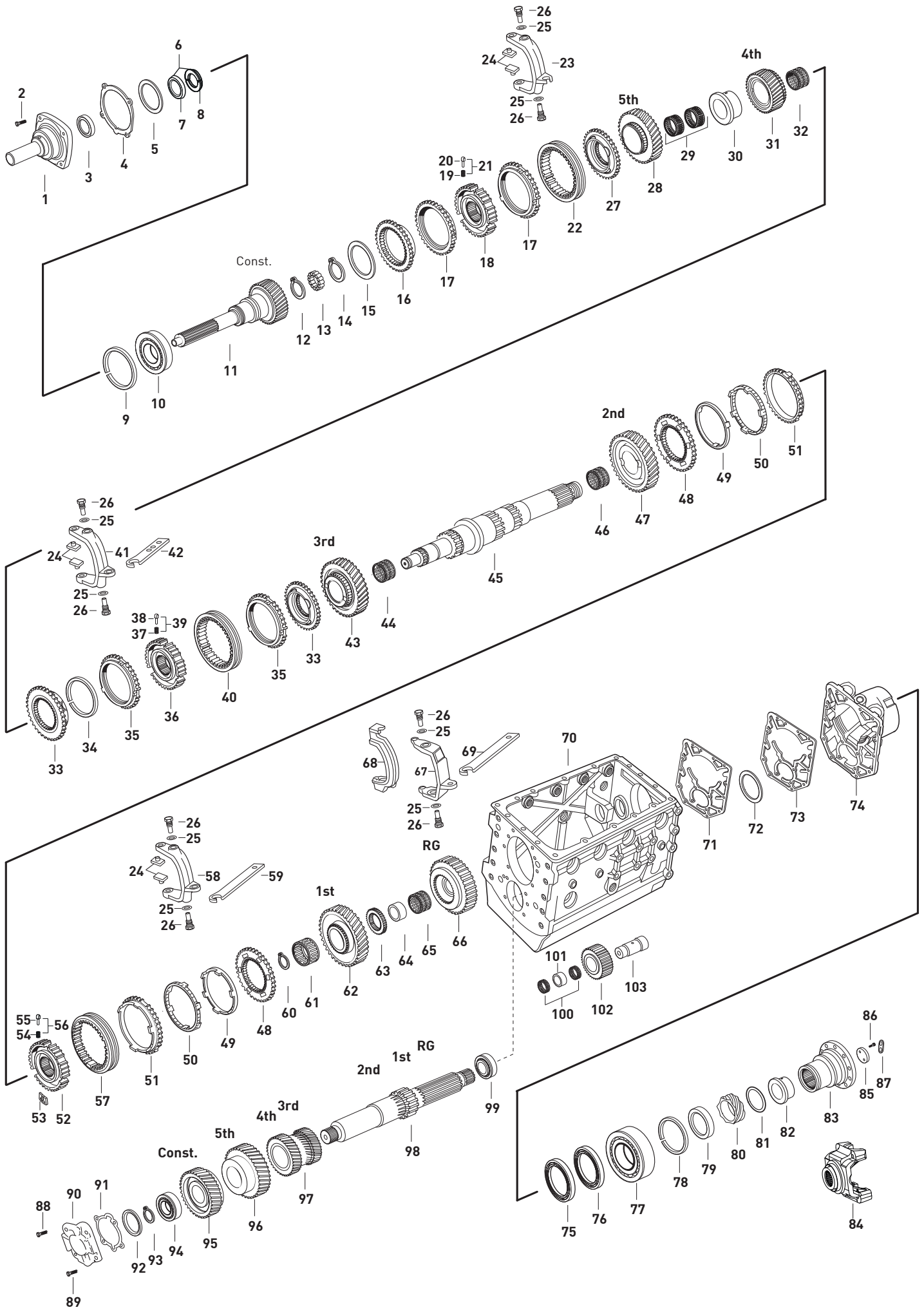

| Fig.Kacmaz No | Oem No | Oem Old No | Pcs. | Ürün Tanımı | Description | Sizes | Not | 1268 008 605 | 1268 008 607 | 1268 008 624 | 1268 087 006 | 1268 087 010 | 1268 087 018 | 1268 087 019 | 1268 087 020 | 1268 087 021 |
|---------------|-----------|--------------|------|-----------------------------|------------------|--------|-----------------------|--------------|--------------|--------------|--------------|--------------|--------------|--------------|--------------|--------------|
| 81 | | 0091 308 090 | 1 | ŞANZIMAN FLANŞ PULU | WASHER | | (E) | | | | | | | | | |
| 81 | | 0091 308 094 | 1 | ŞANZIMAN FLANŞ PULU | WASHER | | (E)(G) | | | | | | | | | |
| 81 | | 0091 308 089 | 1 | ŞANZIMAN FLANŞ PULU | WASHER | | (F) | | | | | | | | | |
| 82 | | 0091 304 149 | 1 | ŞANZIMAN FLANŞ BURCU | BUSHING | | (B)(D)(E)(G)(H) | | | | | | | | | |
| 83 | K20.02062 | 1269 338 020 | 1 | ŞANZIMAN FLANŞI | COMPANION FLANGE | | (A) | | | | | | | | | |
| 83 | | 1268 304 136 | 1 | ŞANZIMAN FLANŞI | COMPANION FLANGE | | (C) | | | | | | | | | |
| 83 | | 1250 343 043 | 1 | ŞANZIMAN FLANŞI | COMPANION FLANGE | | (F) | | | | | | | | | |
| 84 | | 0091 304 178 | 1 | ŞANZIMAN FLANŞI | COMPANION FLANGE | | (B)(D)(E)(G) | | | | | | | | | |
| 84 | | 0091 304 296 | 1 | ŞANZIMAN FLANŞI | COMPANION FLANGE | | (H) | | | | | | | | | |
| 85 | | 1240 304 117 | 1 | ŞANZIMAN FLANŞ PULU | WASHER | | (A)(B)(C)(D)(E)(G)(H) | | | | | | | | | |
| 85 | | 0091 304 336 | 1 | ŞANZIMAN FLANŞ PULU | WASHER | | (A)(B)(C)(D)(E)(G)(H) | | | | | | | | | |
| 85 | | 1259 303 004 | 1 | ŞANZIMAN FLANŞ PULU | WASHER | | (F) | | | | | | | | | |
| 86 | | 0636 011 023 | 1 | ŞANZIMAN FLANŞ PUL CİVATASI | SCREW | | (A)(B)(C)(D)(E)(G)(H) | | | | | | | | | |
| 86 | | 0636 011 205 | 1 | ŞANZIMAN FLANŞ PUL CİVATASI | SCREW | | (F) | | | | | | | | | |
| 87 | | 1250 304 353 | 1 | ŞANZ.FLANŞ PUL CİVATA PULU | SHEET STEEL | | OLD | | | | | | | | | |
| 87 | | 0091 304 337 | 1 | ŞANZ.FLANŞ PUL CİVATA PULU | SHEET STEEL | | NEW | | | | | | | | | |
| 88 | | 0636 015 114 | 2 | KAPAK CİVATASI | SCREW | M10X22 | | | | | | | | | | |
| 89 | | 0636 015 405 | 2 | KAPAK CİVATASI | SCREW | M10X28 | (A)(B)(C) | | | | | | | | | |
| 90 | | 1268 303 066 | 1 | KAPAK | COVER | | | | | | | | | | | |
| 91 | | 1268 303 132 | 1 | KAPAK CONTASI | GASKET | | | | | | | | | | | |
| 92 | K20.01651 | 0730 102 075 | 1 | GRUP MİLİ ÖN BİLYA RAYNELİ | THRUST WASHER | 1,85mm | | | | | | | | | | |
| 92 | K20.02467 | 0730 102 074 | 1 | GRUP MİLİ ÖN BİLYA RAYNELİ | THRUST WASHER | 1,90mm | | | | | | | | | | |
| 92 | K20.02466 | 0730 102 073 | 1 | GRUP MİLİ ÖN BİLYA RAYNELİ | THRUST WASHER | 1,95mm | | | | | | | | | | |
| 92 | K20.02465 | 0730 102 072 | 1 | GRUP MİLİ ÖN BİLYA RAYNELİ | THRUST WASHER | 2,00mm | | | | | | | | | | |
| 92 | K20.02464 | 0730 102 071 | 1 | GRUP MİLİ ÖN BİLYA RAYNELİ | THRUST WASHER | 2,05mm | | | | | | | | | | |
| 92 | K20.02463 | 0730 102 070 | 1 | GRUP MİLİ ÖN BİLYA RAYNELİ | THRUST WASHER | 2,10mm | | | | | | | | | | |
| 92 | K20.02462 | 0730 102 069 | 1 | GRUP MİLİ ÖN BİLYA RAYNELİ | THRUST WASHER | 2,15mm | | | | | | | | | | |
| 92 | K20.01650 | 0730 102 068 | 1 | GRUP MİLİ ÖN BİLYA RAYNELİ | THRUST WASHER | 2,20mm | | | | | | | | | | |
| 92 | K20.02461 | 0730 102 067 | 1 | GRUP MİLİ ÖN BİLYA RAYNELİ | THRUST WASHER | 2,25mm | | | | | | | | | | |
| 92 | K20.02460 | 0730 102 066 | 1 | GRUP MİLİ ÖN BİLYA RAYNELİ | THRUST WASHER | 2,30mm | | | | | | | | | | |
| 92 | K20.02459 | 0730 102 065 | 1 | GRUP MİLİ ÖN BİLYA RAYNELİ | THRUST WASHER | 2,35mm | | | | | | | | | | |
| 92 | K20.02458 | 0730 102 064 | 1 | GRUP MİLİ ÖN BİLYA RAYNELİ | THRUST WASHER | 2,40mm | | | | | | | | | | |
| 92 | K20.02457 | 0730 102 063 | 1 | GRUP MİLİ ÖN BİLYA RAYNELİ | THRUST WASHER | 2,45mm | | | | | | | | | | |
| 92 | K20.02456 | 0730 102 062 | 1 | GRUP MİLİ ÖN BİLYA RAYNELİ | THRUST WASHER | 2,50mm | | | | | | | | | | |
| 92 | K20.02455 | 0730 102 061 | 1 | GRUP MİLİ ÖN BİLYA RAYNELİ | THRUST WASHER | 2,55mm | | | | | | | | | | |
| 92 | K20.01649 | 0730 102 060 | 1 | GRUP MİLİ ÖN BİLYA RAYNELİ | THRUST WASHER | 2,60mm | | | | | | | | | | |
| 92 | K20.02454 | 0730 102 106 | 1 | GRUP MİLİ ÖN BİLYA RAYNELİ | THRUST WASHER | 2,65mm | | | | | | | | | | |
| 92 | K20.02453 | 0730 102 105 | 1 | GRUP MİLİ ÖN BİLYA RAYNELİ | THRUST WASHER | 2,70mm | | | | | | | | | | |
| 92 | K20.02452 | 0730 102 104 | 1 | GRUP MİLİ ÖN BİLYA RAYNELİ | THRUST WASHER | 2,75mm | | | | | | | | | | |
| 92 | K20.02451 | 0730 102 103 | 1 | GRUP MİLİ ÖN BİLYA RAYNELİ | THRUST WASHER | 2,80mm | | | | | | | | | | |
| 92 | K20.02450 | 0730 102 102 | 1 | GRUP MİLİ ÖN BİLYA RAYNELİ | THRUST WASHER | 2,85mm | | | | | | | | | | |
| 92 | K20.02449 | 0730 102 101 | 1 | GRUP MİLİ ÖN BİLYA RAYNELİ | THRUST WASHER | 2,90mm | | | | | | | | | | |
| 92 | K20.02448 | 0730 102 100 | 1 | GRUP MİLİ ÖN BİLYA RAYNELİ | THRUST WASHER | 2,95mm | | | | | | | | | | |
| 92 | K20.01648 | 0730 102 099 | 1 | GRUP MİLİ ÖN BİLYA RAYNELİ | THRUST WASHER | 3,00mm | | | | | | | | | | |
| 92 | K20.02447 | 0730 102 098 | 1 | GRUP MİLİ ÖN BİLYA RAYNELİ | THRUST WASHER | 3,05mm | | | | | | | | | | |
| 92 | K20.02446 | 0730 103 114 | 1 | GRUP MİLİ ÖN BİLYA RAYNELİ | THRUST WASHER | 3,10mm | | | | | | | | | | |
| 92 | K20.02445 | 0730 103 115 | 1 | GRUP MİLİ ÖN BİLYA RAYNELİ | THRUST WASHER | 3,15mm | | | | | | | | | | |
| 92 | K20.02444 | 0730 103 116 | 1 | GRUP MİLİ ÖN BİLYA RAYNELİ | THRUST WASHER | 3,20mm | | | | | | | | | | |
| 92 | K20.02443 | 0730 103 117 | 1 | GRUP MİLİ ÖN BİLYA RAYNELİ | THRUST WASHER | 3,25mm | | | | | | | | | | |
| 92 | | 0730 103 118 | 1 | GRUP MİLİ ÖN BİLYA RAYNELİ | THRUST WASHER | 3,30mm | | | | | | | | | | |
| 92 | | 0730 103 119 | 1 | GRUP MİLİ ÖN BİLYA RAYNELİ | THRUST WASHER | 3,35mm | | | | | | | | | | |
| 92 | | 0730 103 120 | 1 | GRUP MİLİ ÖN BİLYA RAYNELİ | THRUST WASHER | 3,40mm | | | | | | | | | | |
| 92 | | 0730 103 121 | 1 | GRUP MİLİ ÖN BİLYA RAYNELİ | THRUST WASHER | 3,45mm | | | | | | | | | | |
| 92 | | 0730 103 122 | 1 | GRUP MİLİ ÖN BİLYA RAYNELİ | THRUST WASHER | 3,50mm | | | | | | | | | | |
| 92 | | 0730 103 123 | 1 | GRUP MİLİ ÖN BİLYA RAYNELİ | THRUST WASHER | 3,55mm | | | | | | | | | | |

NOTES :

Parts encoded alphabetic and numeric are used together.

NOTLAR :

Alfabetik ve rakam ile kodlanan parçalar birlikte kullanılır.

The Gearbox with the label number 1268 087 010 is exactly the same as the Gearboxes with the label number 1268 087 014 - 1268 087 016 - 1268 087 017.

1268 087 010 etiket numaralı şanzıman,1268 087 014 - 1268 087 016 - 1268 087 017 etiket numaralı şanzımanlar ile birebir aynıdır.

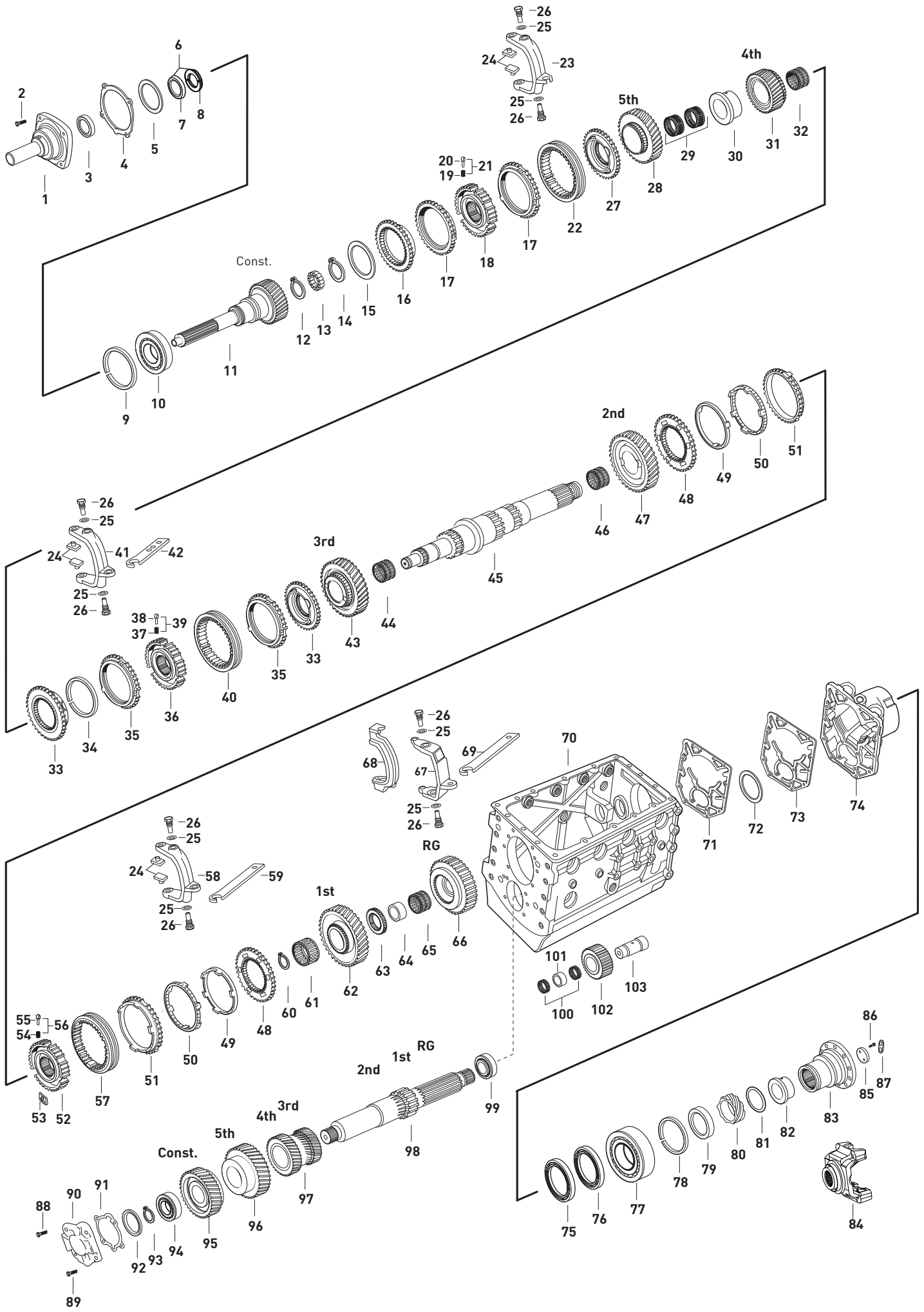

| Fig.Kacmaz No | Oem No | Oem Old No | Pcs. | Ürün Tanımı | Description | Sizes | Not | 1268 008 605 | 1268 008 607 | 1268 008 624 | 1268 087 006 | 1268 087 010 | 1268 087 018 | 1268 087 019 | 1268 087 020 | 1268 087 021 |
|---------------|-----------|----------------|----------------|------------------------------------|----------------------------|----------------|--------------------|--------------|--------------|--------------|--------------|--------------|--------------|--------------|--------------|--------------|
| 92 | | 0730 103 124 | 1 | GRUP MİLİ ÖN BİLYA RAYNELİ | THRUST WASHER | 3,60mm | | ◆ | ◆ | ◆ | ◆ | ◆ | ◆ | ◆ | ◆ | ◆ |
| 93 | K20.02484 | 0630 501 147 | 1 | GRUP MİLİ ÖN BİLYA SEKMANI | RETAINING RING | 2,30mm | | ◆ | ◆ | ◆ | ◆ | ◆ | ◆ | ◆ | ◆ | ◆ |
| 93 | K20.02482 | 0630 501 148 | (0730 302 597) | GRUP MİLİ ÖN BİLYA SEKMANI | RETAINING RING | 2,40mm | | ◆ | ◆ | ◆ | ◆ | ◆ | ◆ | ◆ | ◆ | ◆ |
| 93 | K20.02200 | 0630 531 064 | 1 | GRUP MİLİ ÖN BİLYA SEKMANI | RETAINING RING | 2,50mm | | ◆ | ◆ | ◆ | ◆ | ◆ | ◆ | ◆ | ◆ | ◆ |
| 93 | K20.02479 | 0730 303 166 | 1 | GRUP MİLİ ÖN BİLYA SEKMANI | RETAINING RING | 2,60mm | | ◆ | ◆ | ◆ | ◆ | ◆ | ◆ | ◆ | ◆ | ◆ |
| 93 | K20.02477 | 0730 303 168 | 1 | GRUP MİLİ ÖN BİLYA SEKMANI | RETAINING RING | 2,70mm | | ◆ | ◆ | ◆ | ◆ | ◆ | ◆ | ◆ | ◆ | ◆ |
| 93 | K20.02475 | 0730 303 170 | (0630 501 114) | GRUP MİLİ ÖN BİLYA SEKMANI | RETAINING RING | 2,80mm | | ◆ | ◆ | ◆ | ◆ | ◆ | ◆ | ◆ | ◆ | ◆ |
| 93 | K20.02473 | 0730 303 172 | (0630 501 112) | GRUP MİLİ ÖN BİLYA SEKMANI | RETAINING RING | 2,90mm | | ◆ | ◆ | ◆ | ◆ | ◆ | ◆ | ◆ | ◆ | ◆ |
| 93 | K20.01960 | 0630 531 065 | 1 | GRUP MİLİ ÖN BİLYA SEKMANI | RETAINING RING | 3,00mm | | ◆ | ◆ | ◆ | ◆ | ◆ | ◆ | ◆ | ◆ | ◆ |
| 94 | K20.01124 | 0750 117 010 | (0750 117 883) | GRUP MİLİ ÖN BİLYA | ROLLER BEARING | 50,8X100X35mm | | ◆ | ◆ | ◆ | ◆ | ◆ | ◆ | ◆ | ◆ | ◆ |
| | | (0750 117 030) | | | | | | | | | | | | | | |
| | | (0735 370 055) | | | | | | | | | | | | | | |
| 95 | K20.01808 | 1268 303 140 | 1 | PRİZ.DİŞLİ KARŞILIĞI 46 DİŞ | CONSTANT GEAR 46 T. | | | ◆ | ◆ | ◆ | ◆ | ◆ | ◆ | ◆ | ◆ | ◆ |
| 96 | K20.01800 | 0091 303 030 | 1 | 5.VİTES DİŞLİ KARŞILIĞI 39 DİŞ | GEAR 5th 39 T. | | | ◆ | ◆ | ◆ | ◆ | ◆ | ◆ | ◆ | ◆ | ◆ |
| 97 | K20.01910 | 0091 303 031 | 1 | 3./4.VİT.DİŞLİ KARŞILIĞI 21/27 DİŞ | DOUB.GEAR 3rd/4th 21/27 T. | | | ◆ | ◆ | ◆ | ◆ | ◆ | ◆ | ◆ | ◆ | ◆ |
| 98 | K20.01801 | 0091 303 136 | (1268 303 138) | GRUP MİLİ | COUNTER SHAFT | | (A)(C)(D)(F)(G)(H) | ◆ | | ◆ | ◆ | ◆ | ◆ | ◆ | ◆ | ◆ |
| 98 | | 0091 303 080 | 1 | GRUP MİLİ | COUNTER SHAFT | | (B) | ◆ | | | | | | | | |
| 99 | K20.01470 | 0750 117 778 | (0635 374 019) | GRUP MİLİ ARKA BİLYA | ROLLER BEARING | 45X100X38,25mm | | ◆ | ◆ | ◆ | ◆ | ◆ | ◆ | ◆ | ◆ | ◆ |
| 100 | K20.01335 | 0750 115 011 | (0735 320 042) | KÜÇÜK GERİ VİT.MASURA BİLYA | NEEDLE CAGE | 45X53X21mm | | ◆ | ◆ | ◆ | ◆ | ◆ | ◆ | ◆ | ◆ | ◆ |
| 101 | | 1250 305 006 | 1 | KÜÇÜK GERİ VİT.MAS.BİLYA ÇANAĞI | BEARING RACE | | | ◆ | ◆ | ◆ | ◆ | ◆ | ◆ | ◆ | ◆ | ◆ |
| 102 | | 1268 305 009 | 1 | KÜÇÜK GERİ VİT.DİŞLİSİ 20 DİŞ | REVERSE IDLER GEAR 20 T. | | OLD | ◆ | ◆ | ◆ | ◆ | ◆ | ◆ | ◆ | ◆ | ◆ |
| 102 | | 0091 305 011 | 1 | KÜÇÜK GERİ VİTES DİŞLİSİ | REVERSE IDLER GEAR | | NEW | ◆ | ◆ | ◆ | ◆ | ◆ | ◆ | ◆ | ◆ | ◆ |
| 103 | K20.02077 | 1250 303 003 | 1 | KÜÇÜK GERİ VİTES PİMİ | PIN | | OLD | ◆ | ◆ | ◆ | ◆ | ◆ | ◆ | ◆ | ◆ | ◆ |
| 103 | | 0091 305 010 | 1 | KÜÇÜK GERİ VİTES PİMİ | PIN | | NEW | ◆ | ◆ | ◆ | ◆ | ◆ | ◆ | ◆ | ◆ | ◆ |

NOTES :

Parts encoded alphabetic and numeric are used together.

NOTLAR :

Alfabetik ve rakam ile kodlanan parçalar birlikte kullanılır.

The Gearbox with the label number 1268 087 010 is exactly the same as the Gearboxes with the label number 1268 087 014 - 1268 087 016 - 1268 087 017.

1268 087 010 etiket numaralı şanzıman,1268 087 014 - 1268 087 016 - 1268 087 017 etiket numaralı şanzımanlar ile birebir aynıdır.

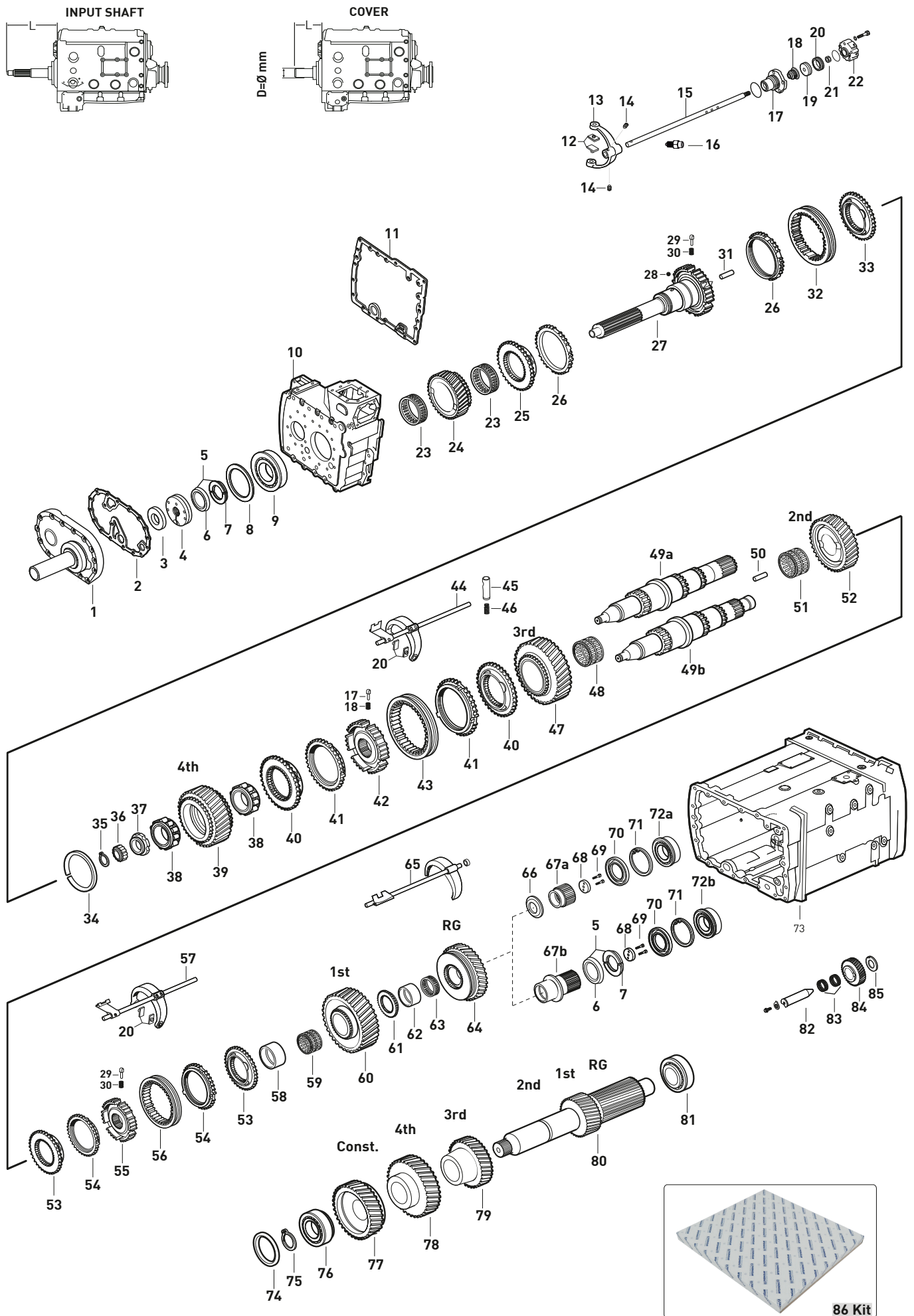

| Fig.Kacmaz No | Oem No | Oem Old No | Pcs. | Ürün Tanımı | Description | Sizes | Not | X1 | X2 | X3 |
|---------------|-----------|--------------|----------------|------------------------------|---------------------|---------------|--------|----|----|----|
| 1 | | 0091 302 288 | (1297 302 268) | 1 PRİZDİREK KEÇE KAPAĞI | COVER | L=185 D=66 | (A)(C) | ◆ | ◆ | |
| 1 | K20.00612 | 0091 302 170 | (1297 302 042) | 1 PRİZDİREK KEÇE KAPAĞI | COVER | L=170 D=60 | (B) | ◆ | ◆ | |
| 1 | | 0091 302 289 | (1297 302 169) | 1 PRİZDİREK KEÇE KAPAĞI | COVER | L=190 D=62,6 | (D)(F) | ◆ | ◆ | |
| 1 | | 0091 302 268 | | 1 PRİZDİREK KEÇE KAPAĞI | COVER | L=38 D=60 | (E) | ◆ | | |
| 1 | | 0091 302 307 | | 1 PRİZDİREK KEÇE KAPAĞI | COVER | | (F) | ◆ | | |
| 1 | | 0091 302 313 | | 1 PRİZDİREK KEÇE KAPAĞI | COVER | | (G) | | | ◆ |
| 1 | | 0091 302 270 | | 1 PRİZDİREK KEÇE KAPAĞI | COVER | | (H) | | | ◆ |
| 1 | | 1297 302 112 | | 1 PRİZDİREK KEÇE KAPAĞI | COVER | | (H) | | | ◆ |
| 1 | | 0091 302 298 | | 1 PRİZDİREK KEÇE KAPAĞI | COVER | | (D) | | | ◆ |
| 2 | K20.02410 | 1313 302 014 | (1297 302 022) | 1 PRİZ.KEÇE KAPAK CONTASI | GASKET | | | ◆ | ◆ | ◆ |
| 3 | K20.01003 | 0734 310 111 | (0734 310 387) | 1 PRİZDİREK ÖN KEÇE | OIL SEAL | 55X75X8mm | | ◆ | ◆ | ◆ |
| | | | (0734 310 386) | | | | | | | |
| | | | (0734 310 311) | | | | | | | |
| 3 | K20.01002 | 0750 111 002 | | 1 PRİZDİREK ÖN KEÇE | OIL SEAL | 48X75X8mm | | | | ◆ |
| 4 | K20.02411 | 1297 202 078 | (0091 202 057) | 1 YAĞ POMPASI | OIL PUMP | | | ◆ | ◆ | ◆ |
| | | | (1297 202 072) | | | | | | | |
| | | | (1295 202 054) | | | | | | | |
| 5 | K20.01638 | 1499 298 090 | | 1 EMN.SACI VE P.KİLİT TAKIMI | SPLIT RING KIT | 4,30mm | | ◆ | ◆ | ◆ |
| 5 | K20.01640 | 1499 298 114 | | 1 EMN.SACI VE P.KİLİT TAKIMI | SPLIT RING KIT | 4,20mm | | ◆ | ◆ | ◆ |
| 5 | K20.01642 | 1499 298 100 | | 1 EMN.SACI VE P.KİLİT TAKIMI | SPLIT RING KIT | 4,10mm | | ◆ | ◆ | ◆ |
| 5 | K20.01548 | 1499 298 098 | | 1 EMN.SACI VE P.KİLİT TAKIMI | SPLIT RING KIT | 4,00mm | | ◆ | ◆ | ◆ |
| 5 | K20.01550 | 1499 298 096 | | 1 EMN.SACI VE P.KİLİT TAKIMI | SPLIT RING KIT | 3,90mm | | ◆ | ◆ | ◆ |
| 5 | K20.01552 | 1499 298 094 | | 1 EMN.SACI VE P.KİLİT TAKIMI | SPLIT RING KIT | 3,80mm | | ◆ | ◆ | ◆ |
| 6 | K20.01554 | 0730 061 816 | (0730 301 356) | 1 PARÇALI KİLİT EMN.SACI | RETAINING RING | | | ◆ | ◆ | ◆ |
| 7 | K20.01639 | 0730 103 244 | (0501 396 744) | 1 PARÇALI KİLİT | SPLIT RING | 4,30mm | | ◆ | ◆ | ◆ |
| 7 | K20.01641 | 0730 104 337 | (0501 396 742) | 1 PARÇALI KİLİT | SPLIT RING | 4,20mm | | ◆ | ◆ | ◆ |
| 7 | K20.01643 | 0730 103 941 | (0501 396 741) | 1 PARÇALI KİLİT | SPLIT RING | 4,10mm | | ◆ | ◆ | ◆ |
| 7 | K20.01549 | 0730 103 939 | (0501 396 739) | 1 PARÇALI KİLİT | SPLIT RING | 4,00mm | | ◆ | ◆ | ◆ |
| 7 | K20.01551 | 0730 103 937 | (0501 396 737) | 1 PARÇALI KİLİT | SPLIT RING | 3,90mm | | ◆ | ◆ | ◆ |
| 7 | K20.01553 | 0730 103 935 | (0501 396 745) | 1 PARÇALI KİLİT | SPLIT RING | 3,80mm | | ◆ | ◆ | ◆ |
| 8 | K20.01768 | 0730 103 804 | | 1 PRİZ.ÖN BİLYA RAYNELİ | THRUST WASHER | 0,80mm | | ◆ | ◆ | ◆ |
| 8 | K20.02412 | 0730 108 096 | | 1 PRİZ.ÖN BİLYA RAYNELİ | THRUST WASHER | 0,75mm | | ◆ | ◆ | ◆ |
| 8 | K20.01767 | 0730 102 505 | | 1 PRİZ.ÖN BİLYA RAYNELİ | THRUST WASHER | 0,70mm | | ◆ | ◆ | ◆ |
| 8 | K20.01644 | 0730 102 504 | | 1 PRİZ.ÖN BİLYA RAYNELİ | THRUST WASHER | 0,60mm | | ◆ | ◆ | ◆ |
| 8 | K20.02413 | 0730 102 503 | | 1 PRİZ.ÖN BİLYA RAYNELİ | THRUST WASHER | 0,50mm | | ◆ | ◆ | ◆ |
| 8 | K20.01645 | | | 1 PRİZ.ÖN BİLYA RAYNELİ | THRUST WASHER | 0,30mm | | ◆ | ◆ | ◆ |
| 8 | K20.01646 | | | 1 PRİZ.ÖN BİLYA RAYNELİ | THRUST WASHER | 0,20mm | | ◆ | ◆ | ◆ |
| 8 | K20.01647 | | | 1 PRİZ.ÖN BİLYA RAYNELİ | THRUST WASHER | 0,10mm | | ◆ | ◆ | ◆ |
| 9 | K20.01102 | 0750 118 130 | (0750 118 131) | 1 PRİZDİREK ÖN BİLYA | ROLLER BEARING | 80X150X27,5mm | | ◆ | ◆ | ◆ |
| | | | (0735 410 240) | | | | | | | |
| 10 | | 0091 301 110 | (0091 301 055) | 1 ŞANZIMAN ÖN GÖVDE | HOUSING | | | ◆ | ◆ | |
| | | | (0091 301 054) | | | | | | | |
| | | | (1295 301 293) | | | | | | | |
| | | | (1295 301 134) | | | | | | | |
| 10 | | 0091 301 136 | | 1 ŞANZIMAN ÖN GÖVDE | HOUSING | | | | | ◆ |
| 11 | K20.03044 | 1313 301 038 | (1296 301 189) | 1 ÖN GÖVDE CONTASI | GASKET | | | ◆ | ◆ | ◆ |
| | | | (1296 301 004) | | | | | | | |
| 12 | K20.00204 | 1297 306 120 | | 6 HİLAL PABUCU | SILIDING PAD | | | ◆ | ◆ | ◆ |
| 13 | | 0091 312 025 | (1313 312 002) | 1 TAKVİYE HİLALİ | G.SHIFT FORK/Const. | | | ◆ | ◆ | ◆ |
| 14 | K20.01688 | 1315 312 047 | | 2 TAKVİYE HİLAL VİDASI | SCREW | M12X1,0mm | | ◆ | ◆ | ◆ |
| 15 | | 0091 312 013 | | 1 TAKVİYE HİLAL MİLİ | G.SHIFT RAIL | | | ◆ | ◆ | ◆ |
| 16 | K20.00819 | 1324 207 033 | (1313 207 003) | 1 İSTİNATLAMA FİŞEĞİ | DETENT PLUNGER | | | ◆ | ◆ | ◆ |
| 17 | K20.01738 | 0091 312 023 | (1296 312 042) | 1 TAKVİYE SİLİNDİR GÖVDESİ | CYLINDER | | | ◆ | ◆ | ◆ |

NOTES :

Parts coded with alphabetic letters are used together.

GEARBOX TYPE:

X1: 1297 095 165-1297 095 071-1297 095 072-1297 095 070-1297 095 129

X1: 1297 095 097-1297 095 092-1297 095 108-1297 095 050

X2: 1297 095 063-1297 095 045-1297 095 088-1297 095 034

X2: 1297 095 036-1297 095 048

X3: 1297 095 101-1297 095 131

NOTLAR :

Alfabetik harf ile kodlanan parçalar birlikte kullanılır.

ŞANZIMAN TIPLERİ :

X1: 1297 095 165-1297 095 071-1297 095 072-1297 095 070-1297 095 129

X1: 1297 095 097-1297 095 092-1297 095 108-1297 095 050

X2: 1297 095 063-1297 095 045-1297 095 088-1297 095 034

X2: 1297 095 036-1297 095 048

X3: 1297 095 101-1297 095 131

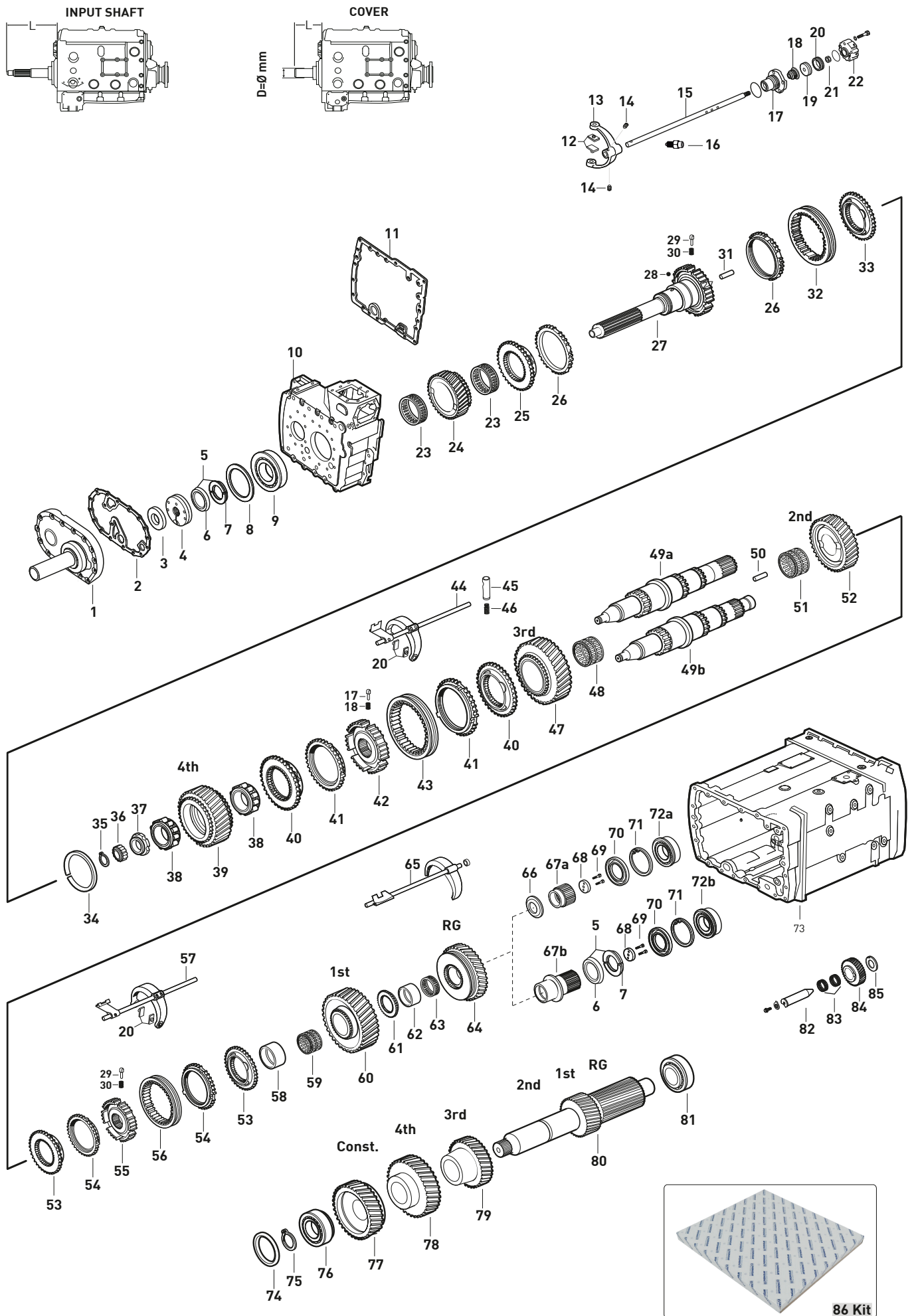

| Fig.Kacmaz No | Oem No | Oem Old No | Pcs. | Ürün Tanımı | Description | Sizes | Not | X1 | X2 | X3 |
|---------------|-----------|--------------|----------------|---------------------------------|---------------------|----------------|-----|----|----|----|
| 18 | K20.01016 | 0750 112 034 | 1 | TAKVİYE HİHAL MİL KEÇESİ | FLANGE PACKING | 25X38X14,2mm | | ◆ | ◆ | ◆ |
| 19 | K20.02415 | 0091 312 016 | (1296 312 056) | TAKVİYE HİHAL MİL PİSTONU | PISTON | | | ◆ | ◆ | ◆ |
| | | | (1312 312 003) | | | | | | | |
| 20 | K20.01021 | 0750 112 089 | (0734 317 025) | TAKVİYE HAVA KEÇESİ | DOUBLE PACKING | 53X63X16,2mm | | ◆ | ◆ | ◆ |
| 21 | K20.02401 | 0637 011 574 | (0637 011 556) | TAKVİYE HİHAL MİL SOMUNU | NUT | M16X1,5mm | | ◆ | ◆ | ◆ |
| 22 | | 0501 396 632 | (0501 204 597) | TAKVİYE VENTİLİ | 5/2 WAY VALVE | | | ◆ | ◆ | ◆ |
| | | | (0750 132 032) | | | | | | | |
| 22 | | 0501 396 633 | (0501 204 595) | TAKVİYE VENTİLİ | 5/2 WAY VALVE | | | | ◆ | |
| | | | (0501 204 342) | | | | | | | |
| 23 | K20.01317 | 0735 320 896 | (0750 115 959) | PRİZDİREK MASURA BİLYA | NEEDLE CAGE | 88X96X29mm | | ◆ | ◆ | ◆ |
| 24 | K20.00049 | 0091 302 160 | (1297 302 176) | TAKVİYE DİŞLİSİ 28 DİŞ | CONSTANT GEAR 28 T. | | | | ◆ | |
| | | | (1297 302 071) | | | | | | | |
| 24 | K20.02343 | 0091 302 272 | (0091 302 179) | TAKVİYE DİŞLİSİ 30 DİŞ | CONSTANT GEAR 30 T. | | | ◆ | | |
| 24 | K20.02344 | 0091 302 294 | | TAKVİYE DİŞLİSİ 36 DİŞ | CONSTANT GEAR 36 T. | | | | | ◆ |
| 24 | K20.02051 | 0091 302 276 | | TAKVİYE DİŞLİSİ 36 DİŞ | CONSTANT GEAR 36 T. | | (I) | | | ◆ |
| 25 | K20.02013 | 1316 304 186 | | TAKVİYE SENKROMENÇ | ENGAGING RING | | NEW | ◆ | ◆ | ◆ |
| 25 | K20.00875 | 0091 304 310 | (0091 304 217) | TAKVİYE SENKROMENÇ | ENGAGING RING | | OLD | ◆ | ◆ | ◆ |
| 26 | K20.00108 | 1297 304 484 | (1297 304 402) | TAKVİYE FRENLEME | SYNCHRONIZING CONE | | | ◆ | ◆ | ◆ |
| 27 | K20.02394 | 0091 202 024 | (0091 302 159) | PRİZDİREK | INPUT SHAFT | volvo | (A) | | ◆ | |
| 27 | K20.02276 | 0091 202 028 | (0091 302 173) | PRİZDİREK | INPUT SHAFT | mercedes | (B) | ◆ | ◆ | |
| 27 | K20.02277 | 0091 202 033 | (0091 302 189) | PRİZDİREK | INPUT SHAFT | volvo | (C) | | ◆ | |
| 27 | K20.02342 | 0091 202 034 | (0091 302 194) | PRİZDİREK | INPUT SHAFT | iveco | (D) | ◆ | ◆ | ◆ |
| 27 | K20.02275 | 0091 202 040 | (0091 302 267) | PRİZDİREK (ince freze) | INPUT SHAFT | volkswagen | (E) | ◆ | | |
| 27 | K20.02274 | 0091 202 050 | (0091 302 279) | PRİZDİREK (kalın freze) | INPUT SHAFT | volkswagen | (F) | ◆ | | |
| 27 | K20.02409 | 0091 202 059 | (0091 302 300) | PRİZDİREK | INPUT SHAFT | randon | (G) | | | ◆ |
| 27 | | 0091 202 031 | | PRİZDİREK | INPUT SHAFT | randon | (H) | | ◆ | |
| 27 | | 0091 202 047 | (0091 302 277) | PRİZDİREK | INPUT SHAFT | | | | | ◆ |
| 28 | K20.02406 | 0750 119 142 | (0635 470 012) | PRİZDİREK MİSKET BİLYA | CYLINDER ROLLER | | | ◆ | ◆ | ◆ |
| 29 | K20.00111 | 1297 304 436 | (1268 304 510) | PRİZ.ve YILDIZ DİŞLİ FİŞEĞİ | PRESSURE PIECE | | | ◆ | ◆ | ◆ |
| 30 | K20.00110 | 0732 040 409 | (0732 040 088) | PRİZ.ve YILDIZ DİŞLİ FİŞEK YAYI | SPRING | | | ◆ | ◆ | ◆ |
| 31 | | 0730 062 323 | | PRİZDİREK YAĞ PİPETİ | PIPE | | | ◆ | ◆ | ◆ |
| 32 | K20.00098 | 1310 304 202 | (1310 304 174) | TAKVİYE HALKA | ENGAGING SLEEVE | | | ◆ | ◆ | ◆ |
| | | | (1312 302 057) | | | | | | | |
| 33 | K20.02014 | 1316 304 187 | | TAKVİYE SENKROMENÇ | ENGAGING RING | | NEW | ◆ | ◆ | ◆ |
| 33 | K20.00876 | 0091 304 311 | (0091 304 109) | TAKVİYE SENKROMENÇ | ENGAGING RING | | OLD | ◆ | ◆ | ◆ |
| 34 | K20.02416 | 0501 398 360 | | SENKROMENÇ AYAR SEKMANI | RING | 5,90mm | | ◆ | ◆ | ◆ |
| 34 | K20.02417 | 0501 398 362 | | SENKROMENÇ AYAR SEKMANI | RING | 5,60mm | | ◆ | ◆ | ◆ |
| 34 | K20.02418 | 0501 398 358 | | SENKROMENÇ AYAR SEKMANI | RING | 5,30mm | | ◆ | ◆ | ◆ |
| 34 | K20.02419 | 0501 398 751 | (0730 005 473) | SENKROMENÇ AYAR SEKMANI | RING | 5,00mm | | ◆ | ◆ | ◆ |
| 34 | K20.02420 | 0501 398 750 | (0730 005 472) | SENKROMENÇ AYAR SEKMANI | RING | 4,80mm | | ◆ | ◆ | ◆ |
| 34 | K20.02421 | 0501 398 749 | (0730 005 471) | SENKROMENÇ AYAR SEKMANI | RING | 4,60mm | | ◆ | ◆ | ◆ |
| 34 | K20.02422 | 0501 398 748 | (0730 005 470) | SENKROMENÇ AYAR SEKMANI | RING | 4,40mm | | ◆ | ◆ | ◆ |
| 34 | K20.02423 | 0501 398 746 | (0730 005 469) | SENKROMENÇ AYAR SEKMANI | RING | 4,20mm | | ◆ | ◆ | ◆ |
| 34 | K20.01523 | 0501 398 745 | (0730 005 468) | SENKROMENÇ AYAR SEKMANI | RING | 4,00mm | | ◆ | ◆ | ◆ |
| 34 | K20.02424 | 0501 398 744 | (0730 005 467) | SENKROMENÇ AYAR SEKMANI | RING | 3,80mm | | ◆ | ◆ | ◆ |
| 34 | K20.01524 | 0501 398 743 | (0730 005 466) | SENKROMENÇ AYAR SEKMANI | RING | 3,60mm | | ◆ | ◆ | ◆ |
| 34 | K20.01532 | 0501 398 741 | (0730 005 465) | SENKROMENÇ AYAR SEKMANI | RING | 3,40mm | | ◆ | ◆ | ◆ |
| 34 | K20.02425 | 0501 398 739 | (0730 005 464) | SENKROMENÇ AYAR SEKMANI | RING | 3,20mm | | ◆ | ◆ | ◆ |
| 34 | K20.02426 | 0501 398 752 | (0730 007 747) | SENKROMENÇ AYAR SEKMANI | RING | 3,00mm | | ◆ | ◆ | ◆ |
| 35 | K20.02427 | 0630 501 028 | | KAMALI MİL UÇ SEKMAN | RETAINING RING | 471/35X1,5mm | | ◆ | ◆ | ◆ |
| 36 | K20.01108 | 0750 118 038 | (0735 455 040) | KAMALI MİL UÇ BİLYA | ROLLER BEARING | 35X68X27,5mm | | ◆ | ◆ | ◆ |
| 37 | K20.00485 | 0501 398 371 | (0737 502 092) | KAMALI MİL UÇ SOMUNU | NUT | | | ◆ | ◆ | ◆ |
| 38 | K20.01110 | 0750 118 005 | (0735 455 114) | 4.VİTES DİŞLİ BİLYASI | ROLLER BEARING | 63X97,5X34,8mm | | ◆ | ◆ | ◆ |

NOTES :

Parts coded with alphabetic letters are used together.

GEARBOX TYPE:

X1: 1297 095 165-1297 095 071-1297 095 072-1297 095 070-1297 095 129

X1: 1297 095 097-1297 095 092-1297 095 108-1297 095 050

X2: 1297 095 063-1297 095 045-1297 095 088-1297 095 034

X2: 1297 095 036-1297 095 048

X3: 1297 095 101-1297 095 131

NOTLAR :

Alfabetik harf ile kodlanan parçalar birlikte kullanılır.

ŞANZİMAN TIPLERİ :

X1: 1297 095 165-1297 095 071-1297 095 072-1297 095 070-1297 095 129

X1: 1297 095 097-1297 095 092-1297 095 108-1297 095 050

X2: 1297 095 063-1297 095 045-1297 095 088-1297 095 034

X2: 1297 095 036-1297 095 048

X3: 1297 095 101-1297 095 131

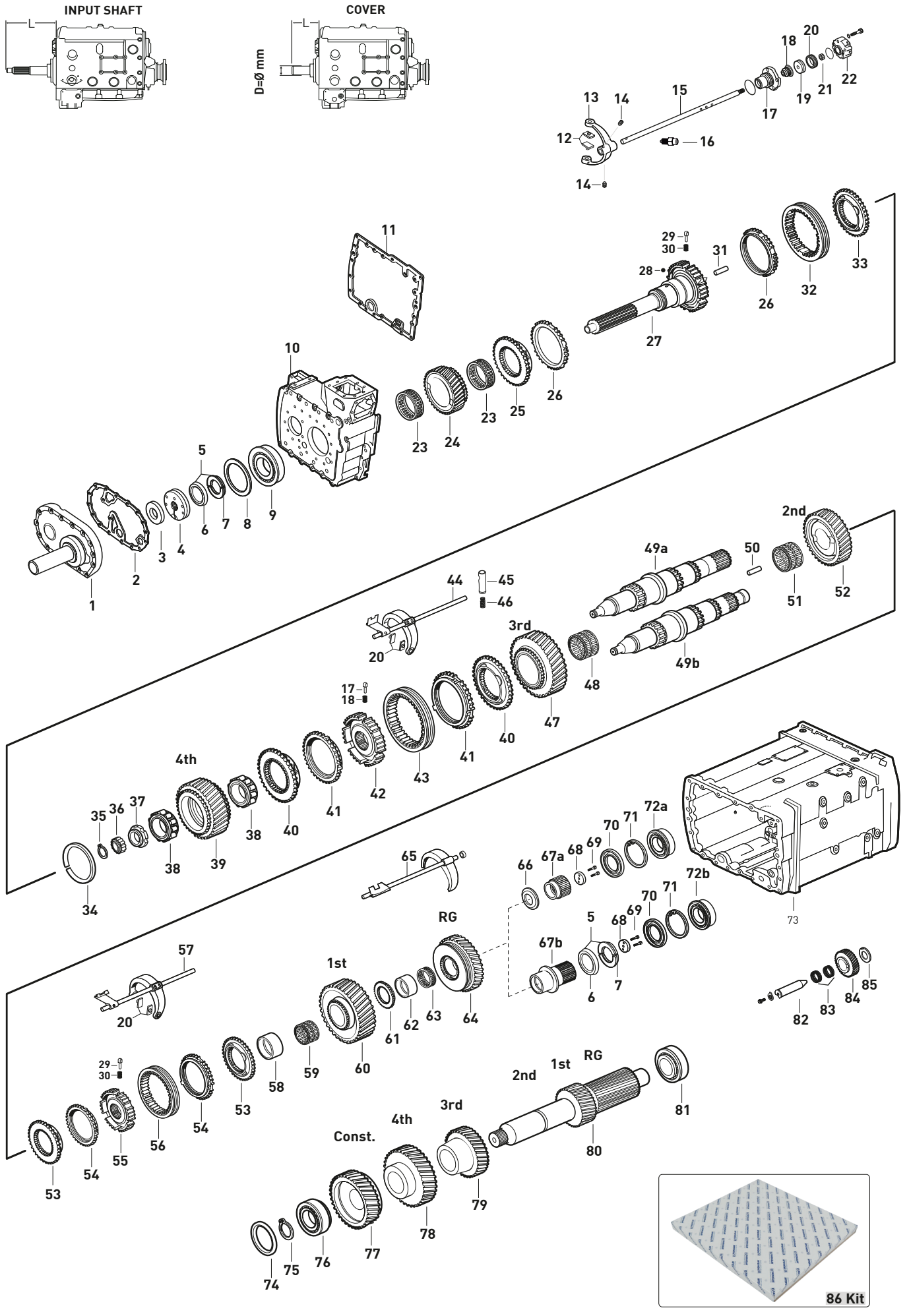

Original parts names, oem numbers, symbols and descriptions used in this catalogue are for reference purposes only.

| Fig.Kacmaz No | Oem No | Oem Old No | Pcs. | Ürün Tanımı | Description | Sizes | Not | X1 | X2 | X3 |
|---------------|-----------|--------------|--|-------------|--------------------------------|----------------------|------------|-----|----|----|
| 39 | K20.02053 | 0091 304 314 | (0091 304 193) | 1 | 4.VİTES DİŞLİSİ 30 DİŞ | GEAR 4th 30 T. | | | ◆ | ◆ |
| 39 | K20.02280 | 0091 304 315 | (0091 304 219) | 1 | 4.VİTES DİŞLİSİ 28 DİŞ | GEAR 4th 28 T. | | | ◆ | ◆ |
| 40 | K20.02012 | 1316 304 185 | | 2 | 3./4.VİTES SENKROMENÇ | ENGAGING RING | | | ◆ | ◆ |
| 41 | K20.00109 | 1316 304 168 | (1316 304 149) | 2 | 3./4.VİTES FRENLEME | SYNCHRONIZING CONE | | | ◆ | ◆ |
| 42 | K20.02056 | 1316 304 181 | | 1 | 3./4.VİTES YILDIZ DİŞLİ | SYNCHRONIZER HUB | | | ◆ | ◆ |
| 43 | K20.00103 | 1316 304 167 | (0769 186 281) (1297 304 515) (1315 304 135) | 1 | 3./4.VİTES HALKA | ENGAGING SLEEVE | | | ◆ | ◆ |
| 44 | | 0091 206 076 | (0091 206 030) | 1 | 3./4.VİTES HİLALİ | G.SHIFT FORK 3rd/4th | | | ◆ | ◆ |
| 45 | K20.03037 | 1313 306 013 | | 1 | HİLAL KİLİTLEME PİMİ | PIN | | | ◆ | ◆ |
| 46 | K20.03019 | 0732 040 736 | | 1 | HİLAL KİLİTLEME YAYI | SPRING | | | ◆ | ◆ |
| 47 | K20.02392 | 0091 304 317 | (0091 304 192) | 1 | 3.VİTES DİŞLİSİ 34 DİŞ | GEAR 3rd 34 T. | | | ◆ | ◆ |
| 47 | K20.02272 | 0091 304 369 | (0769 186 229) (0091 304 316) (0091 304 238) | 1 | 3.VİTES DİŞLİSİ 35 DİŞ | GEAR 3rd 35 T. | | | ◆ | ◆ |
| 48 | K20.01318 | 0750 115 958 | (0735 320 452) (0750 115 021) | 1 | 3.VİTES DİŞLİ MASURA BİLYA | NEEDLE CAGE | 82X90X55mm | | ◆ | ◆ |
| 49a | K20.02395 | 0091 304 208 | (0091 304 266) | 1 | KAMALI MİL | MAIN SHAFT | | | ◆ | ◆ |
| 49b | K20.02350 | 0091 304 267 | (0091 304 009) | 1 | KAMALI MİL | MAIN SHAFT | | | ◆ | ◆ |
| 50 | K20.02428 | 0730 061 842 | | 1 | KAMALI MİL YAĞ BORUSU | PIPE | | | ◆ | ◆ |
| 51 | K20.01312 | 0750 115 955 | (0735 320 418) (0735 320 401) (0735 321 636) | 1 | 2.VİTES DİŞLİ MASURA BİLYA | NEEDLE CAGE | 82X90X50mm | | ◆ | ◆ |
| 52 | K20.02393 | 0091 304 322 | (0091 304 191) | 1 | 2.VİTES DİŞLİSİ 38 DİŞ | GEAR 2nd 38 T | | | ◆ | ◆ |
| 53 | K20.02011 | 1316 304 183 | | 2 | 1./2.VİTES SENKROMENÇ | ENGAGING RING | | NEW | ◆ | ◆ |
| 53 | K20.02279 | 1316 304 154 | | 2 | 1./2.VİTES SENKROMENÇ | ENGAGING RING | | OLD | ◆ | ◆ |
| 54 | K20.00113 | 1316 304 170 | (1316 304 150) | 2 | 1./2.VİTES FRENLEME | SYNCHRONIZING CONE | | | ◆ | ◆ |
| 55 | K20.02351 | 1316 304 179 | (1316 304 152) | 1 | 1./2.VİTES YILDIZ DİŞLİ | SYNCHRONIZER HUB | | | ◆ | ◆ |
| 56 | K20.00114 | 1316 304 169 | (1315 304 136) | 1 | 1./2.VİTES HALKA | ENGAGING SLEEVE | | | ◆ | ◆ |
| 57 | | 0091 206 073 | | 1 | 1./2.VİTES HİLALİ | G.SHIFT FORK 1st/2nd | | | ◆ | ◆ |
| 58 | K20.00409 | 1297 304 035 | | 1 | 1.VİTES MASURA BİLYA ÇANAĞI | BEARING RACE | | | ◆ | ◆ |
| 59 | K20.01319 | 0735 320 487 | (0750 115 956) | 1 | 1.VİTES MASURA BİLYA | NEEDLE CAGE | 82X90X68mm | | ◆ | ◆ |
| 60 | K20.02429 | 0091 304 297 | (0091 304 190) | 1 | 1.VİTES DİŞLİSİ 47 DİŞ | GEAR 1st 47 T. | | | ◆ | ◆ |
| 61 | K20.02434 | 0091 304 207 | | 1 | GERİ VİTES YILDIZ DİŞLİ | SYNCHRONIZER HUB | | | ◆ | ◆ |
| 62 | K20.00413 | 1297 304 034 | | 1 | GERİ VİTES MASURA BİLYA ÇANAĞI | BEARING RACE | | | ◆ | ◆ |
| 63 | K20.01320 | 0735 320 486 | (0750 115 957) | 1 | GERİ VİTES MASURA BİLYA | NEEDLE CAGE | 78X86X44mm | | ◆ | ◆ |
| 64 | K20.00415 | 0091 304 367 | (0091 304 210) (1297 304 148) | 1 | GERİ VİTES DİŞLİSİ 38 DİŞ | REVERSE GEAR 38 T. | | | ◆ | ◆ |
| 65 | | 0091 206 094 | (0091 206 052) (0091 206 032) | 1 | GERİ VİTES HİLALİ | G.SHIFT FORK/RG. | | | ◆ | ◆ |
| 66 | K20.02430 | 0091 304 209 | | 1 | GERİ VİTES DİŞLİ PULU | THRUST WASHER | | | ◆ | ◆ |
| 67a | K20.02349 | 0091 304 194 | | 1 | GÜNEŞ DİŞLİ 27 DİŞ | SUN GEAR 27 T. | | | ◆ | ◆ |
| 67b | K20.02273 | 0091 304 216 | | 1 | GÜNEŞ DİŞLİ 24 DİŞ | SUN GEAR 24 T. | | | ◆ | ◆ |
| 68 | K20.02431 | 0091 304 291 | (1272 304 021) | 1 | KAMALI MİL PULU | FIXING WASHER | | | ◆ | ◆ |
| 69 | K20.02432 | 0636 010 240 | | 2 | KAMALI MİL PUL VİDASI | SCREW | | | ◆ | ◆ |
| 69 | K20.02433 | 0636 010 494 | | 2 | KAMALI MİL PUL VİDASI | SCREW | | | ◆ | ◆ |
| 70 | K20.02407 | 1297 301 004 | | 1 | DİYAFRAM | DIAPHRAGM | | | ◆ | ◆ |
| 71 | K20.02435 | 0630 502 097 | | 1 | KAMALI MİL SEKMANI | RETAINING RING | 4,00mm | | ◆ | ◆ |
| 71 | K20.02436 | 0630 502 166 | | 1 | KAMALI MİL SEKMANI | RETAINING RING | 3,95mm | | ◆ | ◆ |
| 71 | K20.02437 | 0630 502 167 | | 1 | KAMALI MİL SEKMANI | RETAINING RING | 3,90mm | | ◆ | ◆ |
| 71 | K20.02438 | 0630 502 168 | | 1 | KAMALI MİL SEKMANI | RETAINING RING | 3,85mm | | ◆ | ◆ |
| 71 | K20.02439 | 0630 502 169 | | 1 | KAMALI MİL SEKMANI | RETAINING RING | 3,80mm | | ◆ | ◆ |
| 71 | K20.02440 | 0630 502 170 | | 1 | KAMALI MİL SEKMANI | RETAINING RING | 3,75mm | | ◆ | ◆ |

NOTES :

Parts coded with alphabetic letters are used together.

GEARBOX TYPE:

X1: 1297 095 165-1297 095 071-1297 095 072-1297 095 070-1297 095 129

X1: 1297 095 097-1297 095 092-1297 095 108-1297 095 050

X2: 1297 095 063-1297 095 045-1297 095 088-1297 095 034

X2: 1297 095 036-1297 095 048

X3: 1297 095 101-1297 095 131

NOTLAR :

Alfabetik harf ile kodlanan parçalar birlikte kullanılır.

ŞANZİMAN TIPLERİ :

X1: 1297 095 165-1297 095 071-1297 095 072-1297 095 070-1297 095 129

X1: 1297 095 097-1297 095 092-1297 095 108-1297 095 050

X2: 1297 095 063-1297 095 045-1297 095 088-1297 095 034

X2: 1297 095 036-1297 095 048

X3: 1297 095 101-1297 095 131

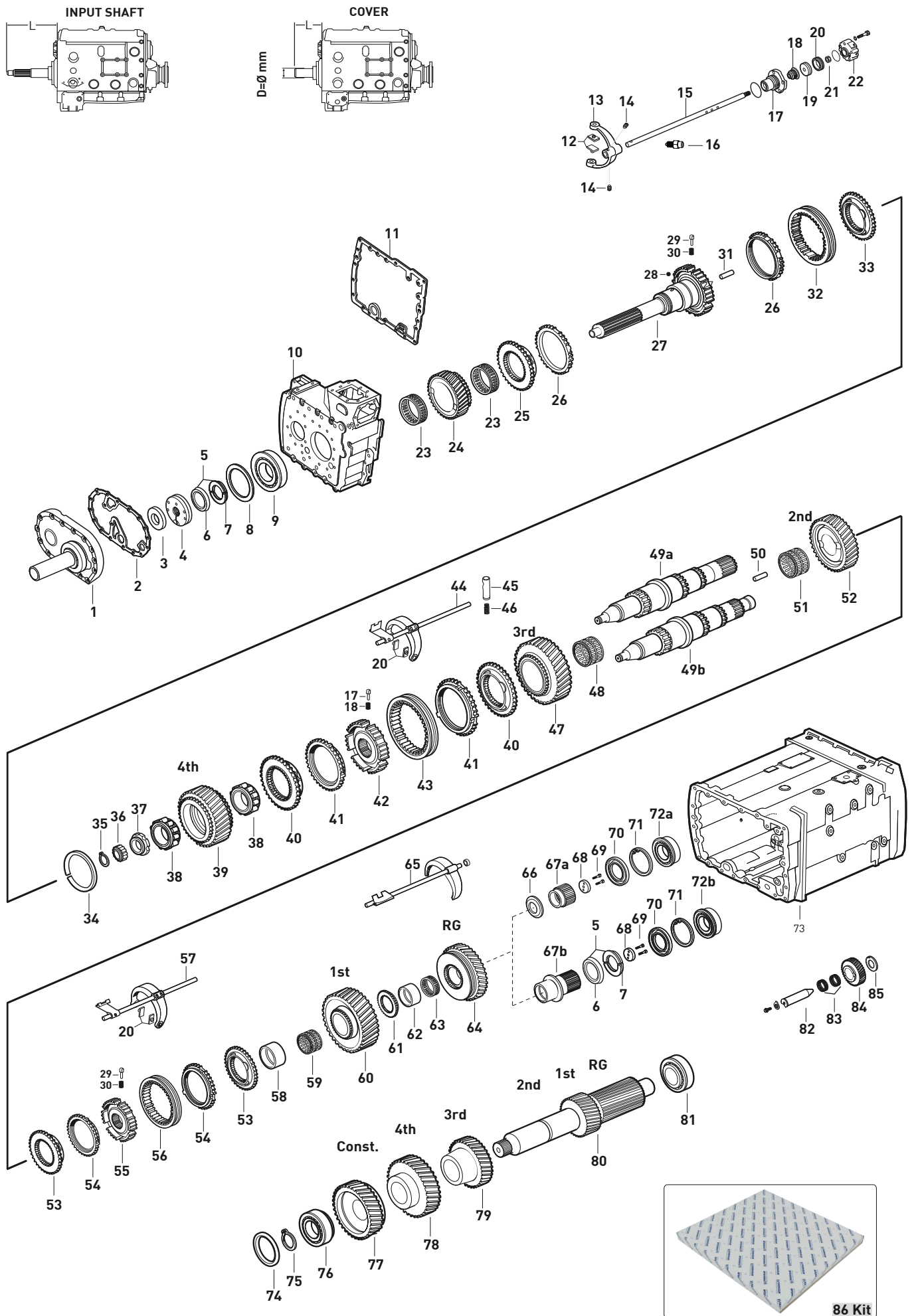

| Fig.Kacmaz No | Oem No | Oem Old No | Pcs. | Ürün Tanımı | Description | Sizes | Not | X1 | X2 | X3 |
|---------------|--------------|----------------|------|-------------------------|----------------|---------------|-----|----|----|----|
| 71 | K20.02441 | 0630 502 216 | 1 | KAMALI MİL SEKMANI | RETAINING RING | 3,70mm | | ◆ | ◆ | ◆ |
| 72a | K20.01116 | 0501 398 714 | 1 | KAMALI MİL ARKA BİLYA | ROLLER BEARING | 65X140X33,4mm | | ◆ | ◆ | ◆ |
| | | (0735 410 076) | | | | | | | | |
| | | (0750 118 135) | | | | | | | | |
| | | (0750 118 006) | | | | | | | | |
| 72b | K20.01117 | 0750 118 471 | 1 | KAMALI MİL ARKA BİLYA | ROLLER BEARING | 80X140X33,0mm | | ◆ | | |
| | | (0750 118 180) | | | | | | | | |
| | | (0750 118 136) | | | | | | | | |
| | | (0735 410 136) | | | | | | | | |
| | | (0501 398 715) | | | | | | | | |
| 73 | 0091 301 080 | | 1 | ŞANZIMAN ORTA GÖVDE | HOUSING | | | | ◆ | |
| 73 | 1297 301 177 | (0091 301 122) | 1 | ŞANZIMAN ORTA GÖVDE | HOUSING | | | | ◆ | |
| | | (0091 301 102) | | | | | | | | |
| 73 | 1297 301 176 | (0091 301 120) | 1 | ŞANZIMAN ORTA GÖVDE | HOUSING | | | | ◆ | ◆ |
| | | (0091 301 101) | | | | | | | | |
| | | (0091 301 093) | | | | | | | | |
| 73 | 0091 301 134 | | 1 | ŞANZIMAN ORTA GÖVDE | HOUSING | | | | ◆ | |
| 74 | K20.02443 | 0730 103 117 | 1 | GRUP ÖN BİLYA AYAR ŞİMİ | THRUST WASHER | 3,25mm | | ◆ | ◆ | ◆ |
| 74 | K20.02444 | 0730 103 116 | 1 | GRUP ÖN BİLYA AYAR ŞİMİ | THRUST WASHER | 3,20mm | | ◆ | ◆ | ◆ |
| 74 | K20.02445 | 0730 103 115 | 1 | GRUP ÖN BİLYA AYAR ŞİMİ | THRUST WASHER | 3,15mm | | ◆ | ◆ | ◆ |
| 74 | K20.02446 | 0730 103 114 | 1 | GRUP ÖN BİLYA AYAR ŞİMİ | THRUST WASHER | 3,10mm | | ◆ | ◆ | ◆ |
| 74 | K20.02447 | 0730 102 098 | 1 | GRUP ÖN BİLYA AYAR ŞİMİ | THRUST WASHER | 3,05mm | | ◆ | ◆ | ◆ |
| 74 | K20.01648 | 0730 102 099 | 1 | GRUP ÖN BİLYA AYAR ŞİMİ | THRUST WASHER | 3,00mm | | ◆ | ◆ | ◆ |
| 74 | K20.02448 | 0730 102 100 | 1 | GRUP ÖN BİLYA AYAR ŞİMİ | THRUST WASHER | 2,95mm | | ◆ | ◆ | ◆ |
| 74 | K20.02449 | 0730 102 101 | 1 | GRUP ÖN BİLYA AYAR ŞİMİ | THRUST WASHER | 2,90mm | | ◆ | ◆ | ◆ |
| 74 | K20.02450 | 0730 102 102 | 1 | GRUP ÖN BİLYA AYAR ŞİMİ | THRUST WASHER | 2,85mm | | ◆ | ◆ | ◆ |
| 74 | K20.02451 | 0730 102 103 | 1 | GRUP ÖN BİLYA AYAR ŞİMİ | THRUST WASHER | 2,80mm | | ◆ | ◆ | ◆ |
| 74 | K20.02452 | 0730 102 104 | 1 | GRUP ÖN BİLYA AYAR ŞİMİ | THRUST WASHER | 2,75mm | | ◆ | ◆ | ◆ |
| 74 | K20.02453 | 0730 102 105 | 1 | GRUP ÖN BİLYA AYAR ŞİMİ | THRUST WASHER | 2,70mm | | ◆ | ◆ | ◆ |
| 74 | K20.02454 | 0730 102 106 | 1 | GRUP ÖN BİLYA AYAR ŞİMİ | THRUST WASHER | 2,65mm | | ◆ | ◆ | ◆ |
| 74 | K20.01649 | 0730 102 060 | 1 | GRUP ÖN BİLYA AYAR ŞİMİ | THRUST WASHER | 2,60mm | | ◆ | ◆ | ◆ |
| 74 | K20.02455 | 0730 102 061 | 1 | GRUP ÖN BİLYA AYAR ŞİMİ | THRUST WASHER | 2,55mm | | ◆ | ◆ | ◆ |
| 74 | K20.02456 | 0730 102 062 | 1 | GRUP ÖN BİLYA AYAR ŞİMİ | THRUST WASHER | 2,50mm | | ◆ | ◆ | ◆ |
| 74 | K20.02457 | 0730 102 063 | 1 | GRUP ÖN BİLYA AYAR ŞİMİ | THRUST WASHER | 2,45mm | | ◆ | ◆ | ◆ |
| 74 | K20.02458 | 0730 102 064 | 1 | GRUP ÖN BİLYA AYAR ŞİMİ | THRUST WASHER | 2,40mm | | ◆ | ◆ | ◆ |
| 74 | K20.02459 | 0730 102 065 | 1 | GRUP ÖN BİLYA AYAR ŞİMİ | THRUST WASHER | 2,35mm | | ◆ | ◆ | ◆ |
| 74 | K20.02460 | 0730 102 066 | 1 | GRUP ÖN BİLYA AYAR ŞİMİ | THRUST WASHER | 2,30mm | | ◆ | ◆ | ◆ |
| 74 | K20.02461 | 0730 102 067 | 1 | GRUP ÖN BİLYA AYAR ŞİMİ | THRUST WASHER | 2,25mm | | ◆ | ◆ | ◆ |
| 74 | K20.01650 | 0730 102 068 | 1 | GRUP ÖN BİLYA AYAR ŞİMİ | THRUST WASHER | 2,20mm | | ◆ | ◆ | ◆ |
| 74 | K20.02462 | 0730 102 069 | 1 | GRUP ÖN BİLYA AYAR ŞİMİ | THRUST WASHER | 2,15mm | | ◆ | ◆ | ◆ |
| 74 | K20.02463 | 0730 102 070 | 1 | GRUP ÖN BİLYA AYAR ŞİMİ | THRUST WASHER | 2,10mm | | ◆ | ◆ | ◆ |
| 74 | K20.02464 | 0730 102 071 | 1 | GRUP ÖN BİLYA AYAR ŞİMİ | THRUST WASHER | 2,05mm | | ◆ | ◆ | ◆ |
| 74 | K20.02465 | 0730 102 072 | 1 | GRUP ÖN BİLYA AYAR ŞİMİ | THRUST WASHER | 2,00mm | | ◆ | ◆ | ◆ |
| 74 | K20.02466 | 0730 102 073 | 1 | GRUP ÖN BİLYA AYAR ŞİMİ | THRUST WASHER | 1,95mm | | ◆ | ◆ | ◆ |
| 74 | K20.02467 | 0730 102 074 | 1 | GRUP ÖN BİLYA AYAR ŞİMİ | THRUST WASHER | 1,90mm | | ◆ | ◆ | ◆ |
| 74 | K20.01651 | 0730 102 075 | 1 | GRUP ÖN BİLYA AYAR ŞİMİ | THRUST WASHER | 1,85mm | | ◆ | ◆ | ◆ |
| 74 | K20.01652 | | 1 | GRUP ÖN BİLYA AYAR ŞİMİ | THRUST WASHER | 0,30mm | | ◆ | ◆ | ◆ |
| 74 | K20.01653 | | 1 | GRUP ÖN BİLYA AYAR ŞİMİ | THRUST WASHER | 0,20mm | | ◆ | ◆ | ◆ |
| 74 | K20.01654 | | 1 | GRUP ÖN BİLYA AYAR ŞİMİ | THRUST WASHER | 0,10mm | | ◆ | ◆ | ◆ |
| 75 | K20.02468 | 0630 501 151 | 1 | GRUP ÖN BİLYA SEKMANI | RETAINING RING | 3,20mm | | ◆ | ◆ | ◆ |
| 75 | K20.02469 | 0630 501 298 | 1 | GRUP ÖN BİLYA SEKMANI | RETAINING RING | 3,15mm | | ◆ | ◆ | ◆ |
| 75 | K20.02470 | 0630 501 150 | 1 | GRUP ÖN BİLYA SEKMANI | RETAINING RING | 3,10mm | | ◆ | ◆ | ◆ |
| 75 | K20.02471 | 0630 501 299 | 1 | GRUP ÖN BİLYA SEKMANI | RETAINING RING | 3,05mm | | ◆ | ◆ | ◆ |
| 75 | K20.01960 | 0730 303 174 | 1 | GRUP ÖN BİLYA SEKMANI | RETAINING RING | 3,00mm | | ◆ | ◆ | ◆ |
| 75 | K20.02472 | 0630 501 111 | 1 | GRUP ÖN BİLYA SEKMANI | RETAINING RING | 2,95mm | | ◆ | ◆ | ◆ |

NOTES :

Parts coded with alphabetic letters are used together.

GEARBOX TYPE:

X1: 1297 095 165-1297 095 071-1297 095 072-1297 095 070-1297 095 129

X1: 1297 095 097-1297 095 092-1297 095 108-1297 095 050

X2: 1297 095 063-1297 095 045-1297 095 088-1297 095 034

X2: 1297 095 036-1297 095 048

X3: 1297 095 101-1297 095 131

NOTLAR :

Alfabetik harf ile kodlanan parçalar birlikte kullanılır.

ŞANZIMAN TIPLERİ :

X1: 1297 095 165-1297 095 071-1297 095 072-1297 095 070-1297 095 129

X1: 1297 095 097-1297 095 092-1297 095 108-1297 095 050

X2: 1297 095 063-1297 095 045-1297 095 088-1297 095 034

X2: 1297 095 036-1297 095 048

X3: 1297 095 101-1297 095 131

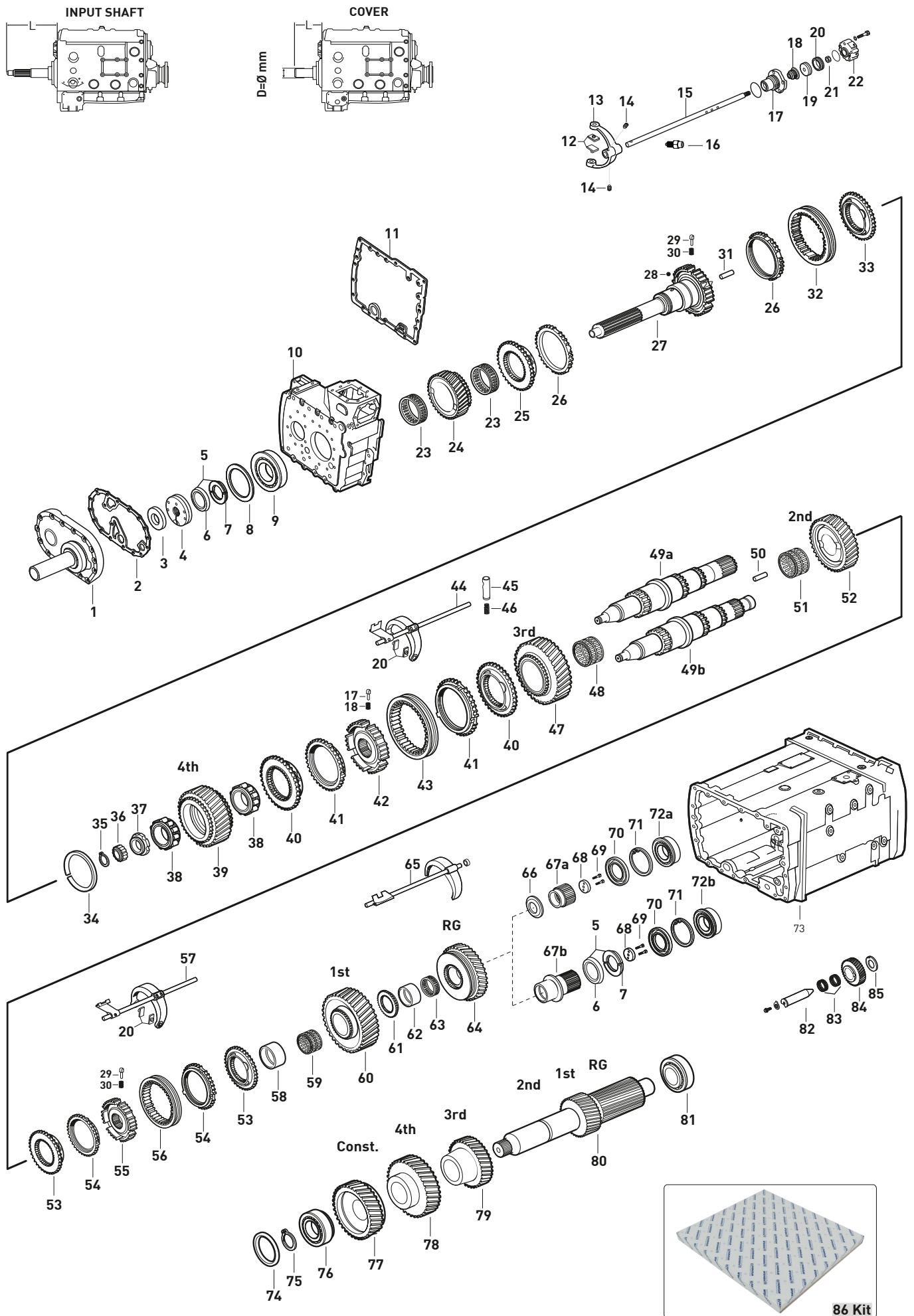

| Fig.Kacmaz No | Oem No | Oem Old No | Pcs. | Ürün Tanımı | Description | Sizes | Not | X1 | X2 | X3 |
|---------------|-----------|--------------|----------------|-----------------------|--------------------------------|---------------------|-------------------|----|----|----|
| 75 | K20.02473 | 0630 501 112 | 1 | GRUP ÖN BİLYA SEKMANI | RETAINING RING | 2,90mm | | ◆ | ◆ | ◆ |
| 75 | K20.02474 | 0630 501 113 | 1 | GRUP ÖN BİLYA SEKMANI | RETAINING RING | 2,85mm | | ◆ | ◆ | ◆ |
| 75 | K20.02475 | 0630 501 114 | 1 | GRUP ÖN BİLYA SEKMANI | RETAINING RING | 2,80mm | | ◆ | ◆ | ◆ |
| 75 | K20.02476 | 0630 501 115 | 1 | GRUP ÖN BİLYA SEKMANI | RETAINING RING | 2,75mm | | ◆ | ◆ | ◆ |
| 75 | K20.02477 | 0730 303 168 | (0630 501 116) | 1 | GRUP ÖN BİLYA SEKMANI | RETAINING RING | 2,70mm | ◆ | ◆ | ◆ |
| 75 | K20.02478 | 0630 501 117 | 1 | GRUP ÖN BİLYA SEKMANI | RETAINING RING | 2,65mm | | ◆ | ◆ | ◆ |
| 75 | K20.02479 | 0730 303 166 | (0630 501 118) | 1 | GRUP ÖN BİLYA SEKMANI | RETAINING RING | 2,60mm | ◆ | ◆ | ◆ |
| 75 | K20.02480 | 0630 501 160 | 1 | GRUP ÖN BİLYA SEKMANI | RETAINING RING | 2,55mm | | ◆ | ◆ | ◆ |
| 75 | K20.02200 | 0630 531 064 | 1 | GRUP ÖN BİLYA SEKMANI | RETAINING RING | 2,50mm | | ◆ | ◆ | ◆ |
| 75 | K20.02481 | 0630 501 159 | 1 | GRUP ÖN BİLYA SEKMANI | RETAINING RING | 2,45mm | | ◆ | ◆ | ◆ |
| 75 | K20.02482 | 0630 501 148 | 1 | GRUP ÖN BİLYA SEKMANI | RETAINING RING | 2,40mm | | ◆ | ◆ | ◆ |
| 75 | K20.02483 | 0630 501 294 | 1 | GRUP ÖN BİLYA SEKMANI | RETAINING RING | 2,35mm | | ◆ | ◆ | ◆ |
| 75 | K20.02484 | 0630 501 147 | 1 | GRUP ÖN BİLYA SEKMANI | RETAINING RING | 2,30mm | | ◆ | ◆ | ◆ |
| 75 | K20.02485 | 0630 501 295 | 1 | GRUP ÖN BİLYA SEKMANI | RETAINING RING | 2,25mm | | ◆ | ◆ | ◆ |
| 75 | K20.02138 | 0630 501 146 | 1 | GRUP ÖN BİLYA SEKMANI | RETAINING RING | 2,20mm | | ◆ | ◆ | ◆ |
| 75 | K20.02486 | 0630 501 296 | 1 | GRUP ÖN BİLYA SEKMANI | RETAINING RING | 2,15mm | | ◆ | ◆ | ◆ |
| 75 | K20.02487 | 0630 501 145 | 1 | GRUP ÖN BİLYA SEKMANI | RETAINING RING | 2,10mm | | ◆ | ◆ | ◆ |
| 76 | K20.01124 | 0750 117 883 | (0750 117 010) | 1 | GRUP MİLİ ÖN BİLYA | ROLLER BEARING | 50,8X110X35mm | ◆ | ◆ | ◆ |
| | | | (0750 117 030) | | | | | | | |
| 77 | K20.00053 | 0091 303 171 | (0091 303 173) | 1 | TAKVİYE DİŞLİ KARŞILIĞI 34 DİŞ | CONSTANT GEAR 34 T. | | | ◆ | |
| | | | (1297 303 066) | | | | | | | |
| | | | (1297 303 039) | | | | | | | |
| 77 | K20.00052 | 0091 303 174 | (0091 303 172) | 1 | TAKVİYE DİŞLİ KARŞILIĞI 31 DİŞ | CONSTANT GEAR 31 T. | | | ◆ | |
| | | | (1297 303 074) | | | | | | | |
| | | | (1297 303 040) | | | | | | | |
| 77 | K20.02348 | 0091 303 157 | (0091 303 176) | 1 | TAKVİYE DİŞLİ KARŞILIĞI 31 DİŞ | CONSTANT GEAR 31 T. | | | | ◆ |
| | | | (0769 186 223) | | | | | | | |
| 77 | K20.02054 | 0091 303 147 | | 1 | TAKVİYE DİŞLİ KARŞILIĞI 31 DİŞ | CONSTANT GEAR 31 T. | | | | ◆ |
| 78 | K20.02052 | 0091 303 142 | (0091 303 138) | 1 | 4.VİTES DİŞLİ KARŞILIĞI 31 DİŞ | GEAR 4th 31 T. | | ∅ | ◆ | ◆ |
| | | | (0091 303 094) | | | | | | | |
| 78 | K20.02345 | 0091 303 143 | (0091 303 141) | 1 | 4.VİTES DİŞLİ KARŞILIĞI 34 DİŞ | GEAR 4th 34 T. | | | ◆ | |
| | | | (0091 303 102) | | | | | | | |
| 79 | K20.02391 | 0091 303 137 | (0091 303 093) | 1 | 3.VİTES DİŞLİ KARŞILIĞI 25 DİŞ | GEAR 3rd 25 T. | | | ◆ | ◆ |
| 79 | K20.02408 | 0091 303 144 | (0091 303 106) | 1 | 3.VİTES DİŞLİ KARŞILIĞI 28 DİŞ | GEAR 3rd 28 T. | | | ◆ | ◆ |
| 80 | K20.02488 | 0091 303 092 | | 1 | ALT GRUP MİLİ | COUNTER SHAFT | | | ◆ | |
| 80 | K20.02346 | 0091 303 146 | (0091 303 104) | 1 | ALT GRUP MİLİ | COUNTER SHAFT | | | ◆ | ◆ |
| 80 | K20.02347 | 0091 303 156 | (0769 186 241) | 1 | ALT GRUP MİLİ | COUNTER SHAFT | | | | ◆ |
| | | | (1297 303 145) | | | | | | | |
| 81 | K20.01126 | 0750 117 009 | (0735 300 932) | 1 | GRUP MİLİ ARKA BİLYA | ROLLER BEARING | 49,2X110,1X43,6mm | | | ◆ |
| | | | (0735 371 604) | | | | | | | |
| | | | (0735 372 156) | | | | | | | |
| | | | (0735 501 009) | | | | | | | |
| 81 | K20.01125 | 0750 117 008 | (0735 370 063) | 1 | GRUP MİLİ ARKA BİLYA | ROLLER BEARING | 50X110X42,2mm | | | ◆ |
| | | | (0735 370 114) | | | | | | | |
| 82 | K20.00598 | 1295 305 056 | (1295 305 008) | 1 | KÜÇÜK GERİ VİTES PİMİ | PIN | | | ◆ | ◆ |
| | | | (1295 305 057) | | | | | | | |
| 83 | K20.01335 | 0750 115 011 | (0735 320 492) | 2 | KÜÇÜK GERİ VİTES MASURA BİLYA | NEEDLE CAGE | 45X53X21mm | | | ◆ |
| | | | (0735 320 042) | | | | | | | |
| 84 | K20.00600 | 0091 305 014 | (1295 305 052) | 1 | KÜÇÜK GERİ VİTES | REVERSE IDLER GEAR | | | ◆ | ◆ |
| 85 | K20.01655 | 0730 150 064 | | 1 | KÜÇÜK GERİ VİTES PULU | THRUST WASHER | | | ◆ | ◆ |
| 86 | K20.01584 | 1295 298 915 | | 1 | ŞANZIMAN CONTA TAKIMI | GASKET KIT | | | ◆ | ◆ |

NOTES :

Parts coded with alphabetic letters are used together.

GEARBOX TYPE:

X1: 1297 095 165-1297 095 071-1297 095 072-1297 095 070-1297 095 129

X1: 1297 095 097-1297 095 092-1297 095 108-1297 095 050

X2: 1297 095 063-1297 095 045-1297 095 088-1297 095 034

X2: 1297 095 036-1297 095 048

X3: 1297 095 101-1297 095 131

NOTLAR :

Alfabetik harf ile kodlanan parçalar birlikte kullanılır.

ŞANZIMAN TIPLERİ :

X1: 1297 095 165-1297 095 071-1297 095 072-1297 095 070-1297 095 129

X1: 1297 095 097-1297 095 092-1297 095 108-1297 095 050

X2: 1297 095 063-1297 095 045-1297 095 088-1297 095 034

X2: 1297 095 036-1297 095 048

X3: 1297 095 101-1297 095 131

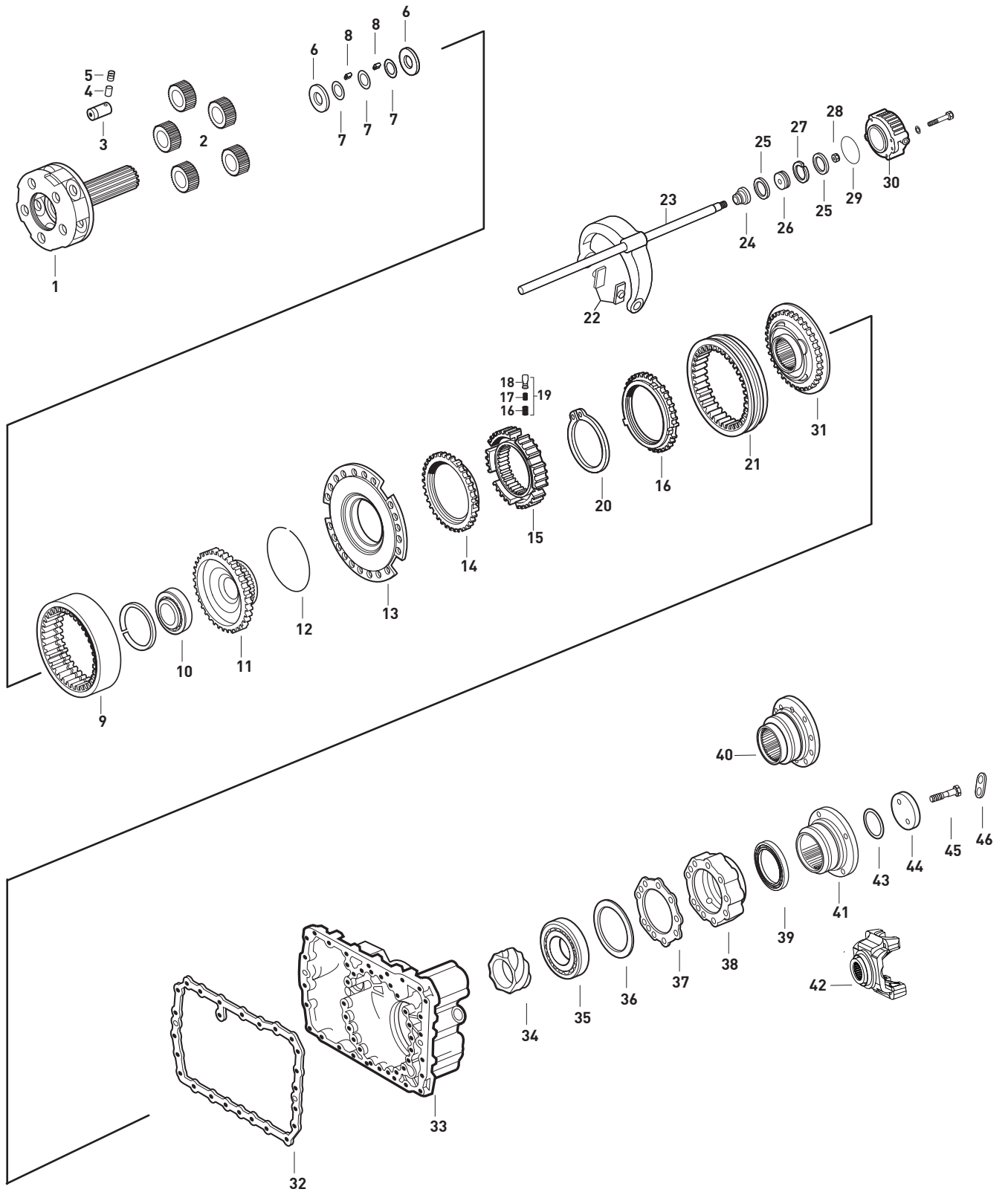

| Fig.Kacmaz No | Oem No | Oem Old No | Pcs. | Ürün Tanımı | Description | Sizes | Not | X1 | X2 |
|---------------|--------------|--|--|------------------|-------------------------------|--------------------|--------------|----|-----|
| 1 | 0091 232 022 | (0091 232 013) (1297 232 039) (1297 232 027) | 1 | ŞANZIMAN HEYKELİ | PLANETARY CARRIER | | | ◆ | |
| 1 | 0091 232 041 | (0091 232 021) (0091 232 014) (1297 232 045) (1297 232 026) | 1 | ŞANZIMAN HEYKELİ | PLANETARY CARRIER | | | | ◆ |
| 2 | K20.00118 | 1297 232 023 | (1297 332 022) (0769 186 226) (0091 232 035) (0091 332 059) | 5 | HEYKEL KOZA DIŞLİ TAKIMI | PLANETARY GEAR SET | | | ◆ |
| 2 | K20.00417 | 0091 232 034 | (1297 232 024) (1297 332 028) | 5 | HEYKEL KOZA DIŞLİ TAKIMI | PLANETARY GEAR SET | | | ◆ |
| 3 | K20.00418 | 1297 332 109 | (1297 332 005) | 5 | HEYKEL KOZA DIŞLİ PİMİ | PLANET SHAFT | | | ◆ ◆ |
| 4 | K20.02304 | 0631 329 050 | | 5 | YARIKLI PİM | SLOT PIN | 5X24mm | | ◆ ◆ |
| 5 | K20.02305 | 0631 329 017 | | 5 | YARIKLI PİM | SLOT PIN | 3X24mm | | ◆ ◆ |
| 6 | K20.01511 | 0501 306 212 | | 10 | HEYKEL KOZA DIŞLİ PULU | THRUST WASHER | 1,5mm | | ◆ ◆ |
| 7 | K20.01512 | 0730 103 846 | | 15 | HEYKEL KOZA DIŞLİ PULU | THRUST WASHER | 1,0mm | | ◆ ◆ |
| 8 | K20.01453 | 0750 119 143 | (0750 119 109) (0735 470 074) | 120 | HEYKEL KOZA DIŞLİ TANE BİLYA | NEEDLE ROLLER | 10X16,8mm | | ◆ ◆ |
| 9 | K20.00614 | 0091 332 060 | (1297 332 080) (1297 332 036) | 1 | ÇEMBER DIŞLİ | RING WHEEL | | | ◆ |
| 9 | 0091 332 057 | (1297 332 033) | | 1 | ÇEMBER DIŞLİ | RING WHEEL | | | ◆ |
| 10 | K20.01133 | 0750 116 422 | (0750 116 165) (0635 338 049) | 1 | PLANET ÇAN DIŞLİ BİLYASI | ROLLER BEARING | 80X110X16mm | | ◆ ◆ |
| 11 | K20.00615 | 0091 332 022 | (1297 332 017) | 1 | PLANET ÇAN DIŞLİ | CARRIER HUB | | | ◆ |
| 11 | K20.00607 | 0091 332 045 | (1297 332 035) | 1 | PLANET ÇAN DIŞLİ | CARRIER HUB | | | ◆ |
| 12 | K20.01656 | 0730 505 055 | | 1 | ÇEMBER DIŞLİ SEGMANI | SPRING RING | 3,20mm | | ◆ ◆ |
| 13 | K20.00007 | 0769 186 283 | (1296 233 006) (1296 233 005) | 1 | TEPSİ SENKROMENÇ | FLANGE | | | ◆ ◆ |
| 14 | K20.00038 | 1296 333 045 | (1296 333 044) (1296 333 022) (0769 174 091) | 2 | AĞIR SERİ FRENLEME | SYNCHRONIZING CONE | | | ◆ ◆ |
| 15 | K20.00363 | 1296 333 002 | | 1 | AĞIR SERİ YILDIZ DIŞLİ | SYNCHRONIZER HUB | | | ◆ ◆ |
| 16 | K20.00469 | 0732 040 385 | | 9 | AĞIR SERİ YILDIZ DIŞLİ YAYI | SPRING | | | ◆ ◆ |
| 17 | K20.00470 | 0732 040 386 | | 9 | AĞIR SERİ YILDIZ DIŞLİ YAYI | SPRING | | | ◆ ◆ |
| 18 | K20.00471 | 1240 304 278 | | 9 | AĞIR SERİ YILDIZ DIŞLİ FİŞEĞİ | PRESSURE PIECE | | | ◆ ◆ |
| 19 | K20.00474 | 1295 298 933 | | Kit | YAY VE FİŞEK TAKIMI | REPAIR KIT | | | ◆ ◆ |
| 20 | K20.02493 | 0630 501 061 | | 1 | YILDIZ DIŞLİ SEKMANI | RETAINING RING | 4,00mm | | ◆ ◆ |
| 20 | K20.02489 | 0630 501 173 | | 1 | YILDIZ DIŞLİ SEKMANI | RETAINING RING | 3,90mm | | ◆ ◆ |
| 20 | K20.02490 | 0630 501 174 | | 1 | YILDIZ DIŞLİ SEKMANI | RETAINING RING | 3,80mm | | ◆ ◆ |
| 20 | K20.02491 | 0630 501 175 | | 1 | YILDIZ DIŞLİ SEKMANI | RETAINING RING | 3,70mm | | ◆ ◆ |
| 21 | K20.00039 | 1296 333 023 | (1296 333 011) | 1 | AĞIR SERİ HALKA | ENGAGING SLEEVE | | | ◆ ◆ |
| 22 | K20.00341 | 1296 334 004 | | 2 | AĞIR SERİ HİLAL PABUCU | SLIDING PAD | | | ◆ ◆ |
| 23 | 0091 234 006 | (0091 234 007) (0091 334 008) (1296 334 030) (1296 334 005) | | 1 | AĞIR SERİ HİLALİ | GEAR SHIFT FORK | | | ◆ ◆ |
| 24 | K20.01016 | 0750 112 034 | | 1 | AĞIR SERİ HİLAL MİL KEÇESİ | FLANGE PACKING | 25X38X14,2mm | | ◆ ◆ |
| 25 | K20.01024 | 0734 317 150 | | 2 | AĞIR SERİ HAVA KEÇESİ | SEALING RING | 80X90X4,8mm | | ◆ ◆ |
| 26 | 1296 334 039 | | | 1 | AĞIR SERİ HİLAL MİL PİSTONU | PISTON | | | ◆ ◆ |
| 27 | K20.01657 | 0750 112 066 | (0501 307 769) | 1 | AĞIR SERİ HİLAL MİL FİBERİ | GUIDE RING | | | ◆ ◆ |
| 28 | K20.02401 | 0637 011 574 | (0637 011 556) | 1 | AĞIR SERİ HİLAL MİL SOMUNU | NUT | M16X1,5 | | ◆ ◆ |

NOTES :

Parts coded with alphabetic letters are used together.

X1: 1297 095 063 - 1297 095 045 - 1297 095 088 - 1297 095 034 - 1297 095 048
: 1297 095 036 - 1297 095 101 - 1297 095 097 - 1297 095 131X2: 1297 095 165 - 1297 095 071 - 1297 095 072 - 1297 095 070 - 1297 095 129
: 1297 095 092 - 1297 095 108 - 1297 095 050

NOTLAR :

Alfabetik harf ile kodlanan parçalar birlikte kullanılır.

X1: 1297 095 063 - 1297 095 045 - 1297 095 088 - 1297 095 034 - 1297 095 048
: 1297 095 036 - 1297 095 101 - 1297 095 097 - 1297 095 131X2: 1297 095 165 - 1297 095 071 - 1297 095 072 - 1297 095 070 - 1297 095 129
: 1297 095 092 - 1297 095 108 - 1297 095 050

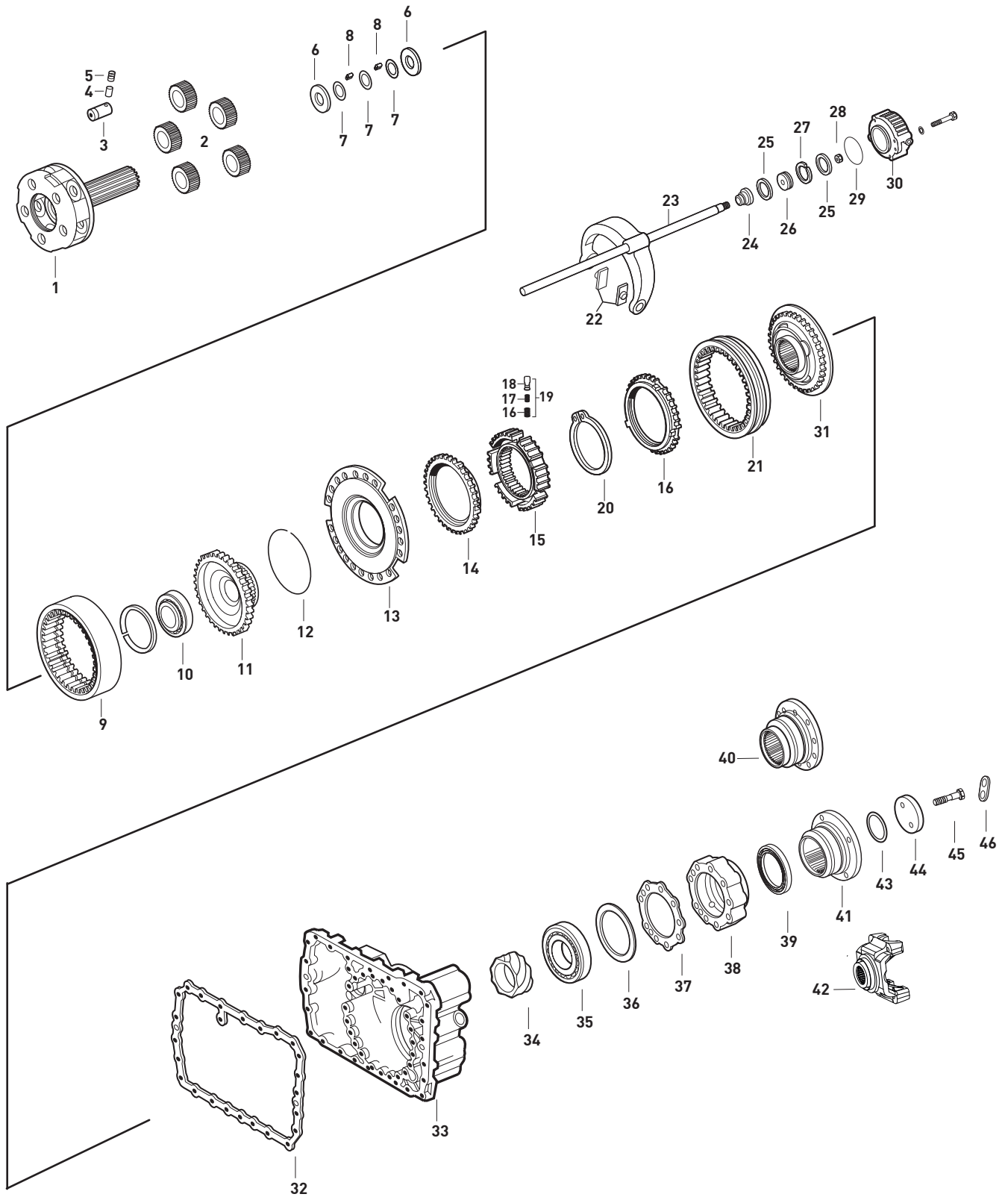

| Fig.Kacmaz No | Oem No | Oem Old No | Pcs. | Ürün Tanımı | Description | Sizes | Not | X1 | X2 |
|---------------|-----------|----------------|------|-----------------------------|------------------|--------------|-----------|----|----|
| 29 | K20.02494 | 0634 314 019 | 1 | AĞIR SERİ SİLİNDİR ORİNGİ | O-RING | 94X3mm | | ◆ | ◆ |
| 30 | K20.00845 | 1295 334 075 | 1 | AĞIR SERİ SİLİNDİR GÖVDESİ | CYLINDER | | | ◆ | ◆ |
| | | (1296 334 026) | | | | | | | |
| | | (1296 334 046) | | | | | | | |
| | | (1296 334 003) | | | | | | | |
| | | (0750 132 027) | | | | | | | |
| 31 | K20.00006 | 1313 233 001 | 1 | SERİ SENKROMENÇ | ENGAGING RING | | | ◆ | ◆ |
| | | (1297 233 018) | | | | | | | |
| | | (1297 233 014) | | | | | | | |
| | | (1297 233 042) | | | | | | | |
| 32 | | 1313 301 037 | 1 | ŞANZ.ARKA GÖVDE CONTASI | GASKET | | | ◆ | ◆ |
| 33 | | 0091 301 058 | 1 | ŞANZIMAN ARKA GÖVDE | HOUSING | | (A) | ◆ | ◆ |
| | | (1296 301 133) | | | | | | | |
| | | (1296 301 135) | | | | | | | |
| 33 | | 0091 301 075 | 1 | ŞANZIMAN ARKA GÖVDE | HOUSING | | (B)(C)(D) | ◆ | ◆ |
| 34 | | 0091 338 066 | 1 | KİLOMETRE DİŞLİSİ | SPEEDOMETER WORM | | (C) | ◆ | ◆ |
| 34 | | 0091 338 042 | 1 | KİLOMETRE DİŞLİSİ | SPEEDOMETER WORM | | (D) | ◆ | ◆ |
| 34 | | 0091 338 045 | 1 | KİLOMETRE DİŞLİSİ | SPEEDOMETER WORM | | (D)(E) | ◆ | ◆ |
| 34 | | 1297 338 001 | 1 | KİLOMETRE DİŞLİSİ | SPEEDOMETER WORM | | (B)(C) | ◆ | ◆ |
| 35 | K20.01134 | 0750 116 394 | 1 | ŞANZIMAN ARKA BİLYA | ROLLER BEARING | 90X160X30mm | (A)(D) | ◆ | ◆ |
| | | (0750 116 002) | | | | | | | |
| | | (0635 304 904) | | | | | | | |
| 36 | K20.01658 | 0730 100 115 | 1 | ŞANZIMAN ARKA BİLYA RAYNELİ | THRUST WASHER | 0,30mm | | ◆ | ◆ |
| 36 | K20.01659 | 0730 100 116 | 1 | ŞANZ.ARKA BİLYA RAYNELİ | THRUST WASHER | 0,20mm | | ◆ | ◆ |
| 36 | K20.01660 | | 1 | ŞANZ.ARKA BİLYA RAYNELİ | THRUST WASHER | 0,10mm | | ◆ | ◆ |
| 37 | | 1313 301 036 | 1 | ARKA KEÇE KAPAK CONTASI | GASKET | | | ◆ | ◆ |
| 38 | | 0091 301 144 | 1 | ŞANZIMAN KEÇE KAPAĞI | COVER | | | ◆ | ◆ |
| 38 | | 1296 301 006 | 1 | ŞANZIMAN KEÇE KAPAĞI | COVER | | | ◆ | ◆ |
| | | (1296 301 067) | | | | | | | |
| 39 | K20.01013 | 0750 111 341 | 1 | ŞANZIMAN ARKA KEÇE | OIL SEAL | 105X130X12mm | | ◆ | ◆ |
| | | (0734 319 551) | | | | | | | |
| 40 | | 1297 338 051 | 1 | ŞANZIMAN FLANŞI | COMPANION FLANGE | 10-H,Ø180mm | | ◆ | ◆ |
| 41 | K20.00370 | 1297 338 041 | 1 | ŞANZIMAN FLANŞI | COMPANION FLANGE | 4-H,Ø180mm | (A) | ◆ | ◆ |
| 41 | | 0091 338 044 | 1 | ŞANZIMAN FLANŞI | COMPANION FLANGE | 4-H,Ø180mm | (B) | ◆ | ◆ |
| 41 | | 0091 338 046 | 1 | ŞANZIMAN FLANŞI | COMPANION FLANGE | | (C) | ◆ | ◆ |
| 42 | | 0091 338 055 | 1 | ŞANZIMAN FLANŞI | COMPANION FLANGE | | (D) | ◆ | ◆ |
| 43 | K20.02495 | 0634 314 015 | 1 | ŞANZIMAN FLANŞ ORİNGİ | ORING | 68X4mm | (E) | ◆ | ◆ |
| 44 | K20.01661 | 1295 332 051 | 1 | ŞANZIMAN FLANŞ PULU | WASHER | | | ◆ | ◆ |
| 45 | K20.02114 | 0636 011 540 | 2 | ŞANZIMAN FLANŞ VİDASI | SCREW | M12X1,7X60 | | ◆ | ◆ |
| 46 | K20.02405 | 1295 332 052 | 1 | ŞANZIMAN FLANŞI VİDA PULU | TAB WASHER | | | ◆ | ◆ |

NOTES :

Parts coded with alphabetic letters are used together.

X1: 1297 095 063 - 1297 095 045 - 1297 095 088 - 1297 095 034 - 1297 095 048
: 1297 095 036 - 1297 095 101 - 1297 095 097 - 1297 095 131X2: 1297 095 165 - 1297 095 071 - 1297 095 072 - 1297 095 070 - 1297 095 129
: 1297 095 092 - 1297 095 108 - 1297 095 050

NOTLAR :

Alfabetik harf ile kodlanan parçalar birlikte kullanılır.

X1: 1297 095 063 - 1297 095 045 - 1297 095 088 - 1297 095 034 - 1297 095 048
: 1297 095 036 - 1297 095 101 - 1297 095 097 - 1297 095 131X2: 1297 095 165 - 1297 095 071 - 1297 095 072 - 1297 095 070 - 1297 095 129
: 1297 095 092 - 1297 095 108 - 1297 095 050